64

Nurundah

THE

SENIORS

OF

SMETHPORT AREA

JUNIOR-SENIOR

HIGH SCHOOL

PRESENT

The Mundah

FOR

1964

VOLUME 31

Contents

Page

Memorial 3

Administration 5

Faculty 9

Seniors 15

Underclassmen 41

Sports 67

Activities 81

Senior Directory 116

Advertising 119

1964 Nunundah
Editorial Staff

Editor-in-Chief . . . . . James Schnepp
Assistant Editor . . . . . Norvella Nourse
Advisor . . . . . Mrs. Dorothy Lombard

The Smethport Area
Junior-Senior High School
in the
Beautiful Seneca
Highlands
at
Smethport
Pennsylvania

IN MEMORIAM

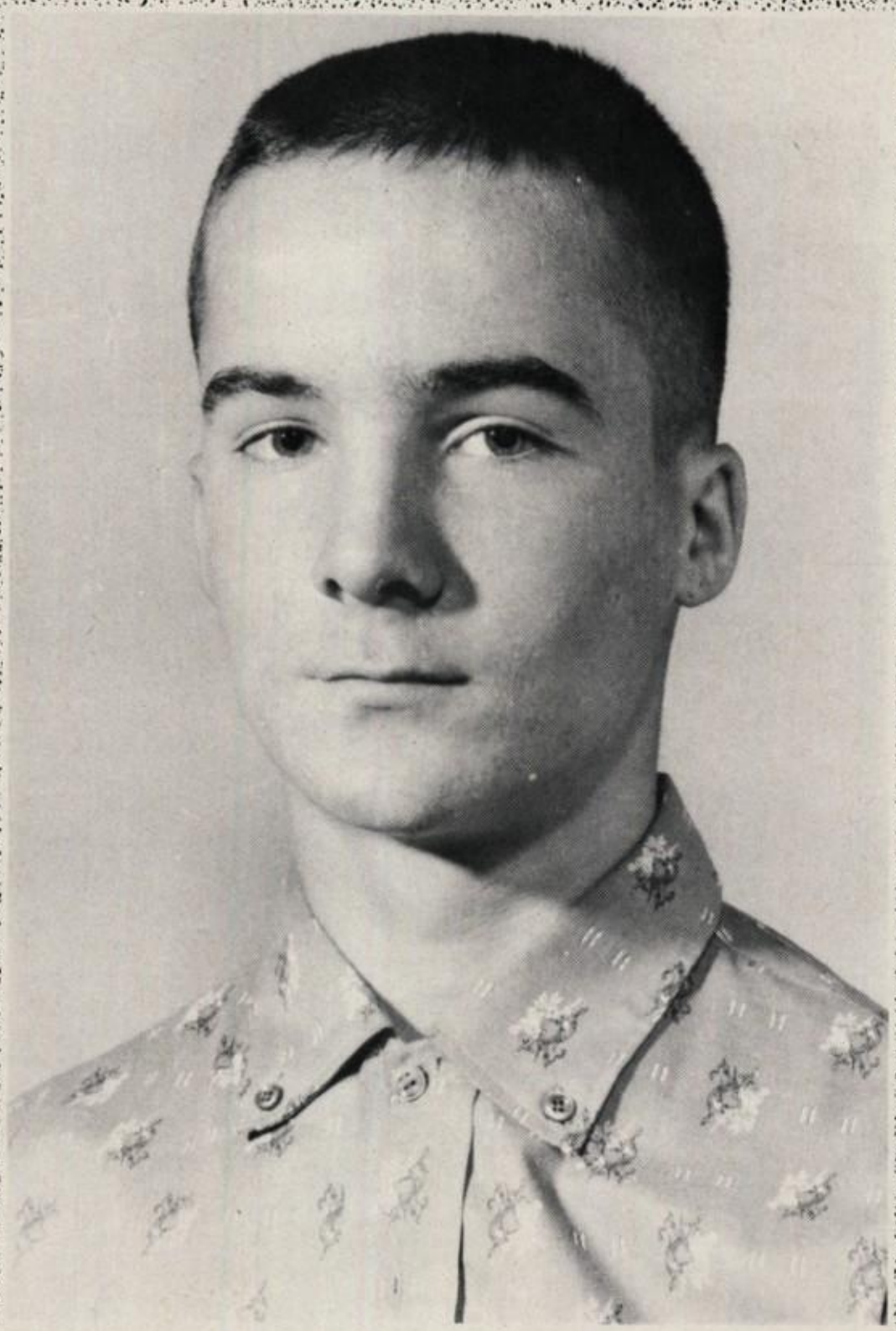

THOMAS FAY
May 31, 1946
February 14, 1961

All of the students in Smethport Area High School have many memories, but to those who knew you, Tom, the fondest memories are the years we spent together.

Some of us knew you during grade school years, but the majority met you during the seventh, eighth, and ninth grades. As we look back, those were the best years.

During those years, we remember; the classes we had with you, the football games you played in, your ability to make people laugh, and the intelligence that made you a potential leader, and a promising student.

Nor, will we forget the warm hearted friendliness, that you gave, not just to a few, but to everyone. This wonderful personality that you had won you many friends and much popularity.

Yes, these are some of the memories that we have about you. We miss you, Tom, but wherever we go, whatever we do, our memories of the nicest boy in the class will go with us.

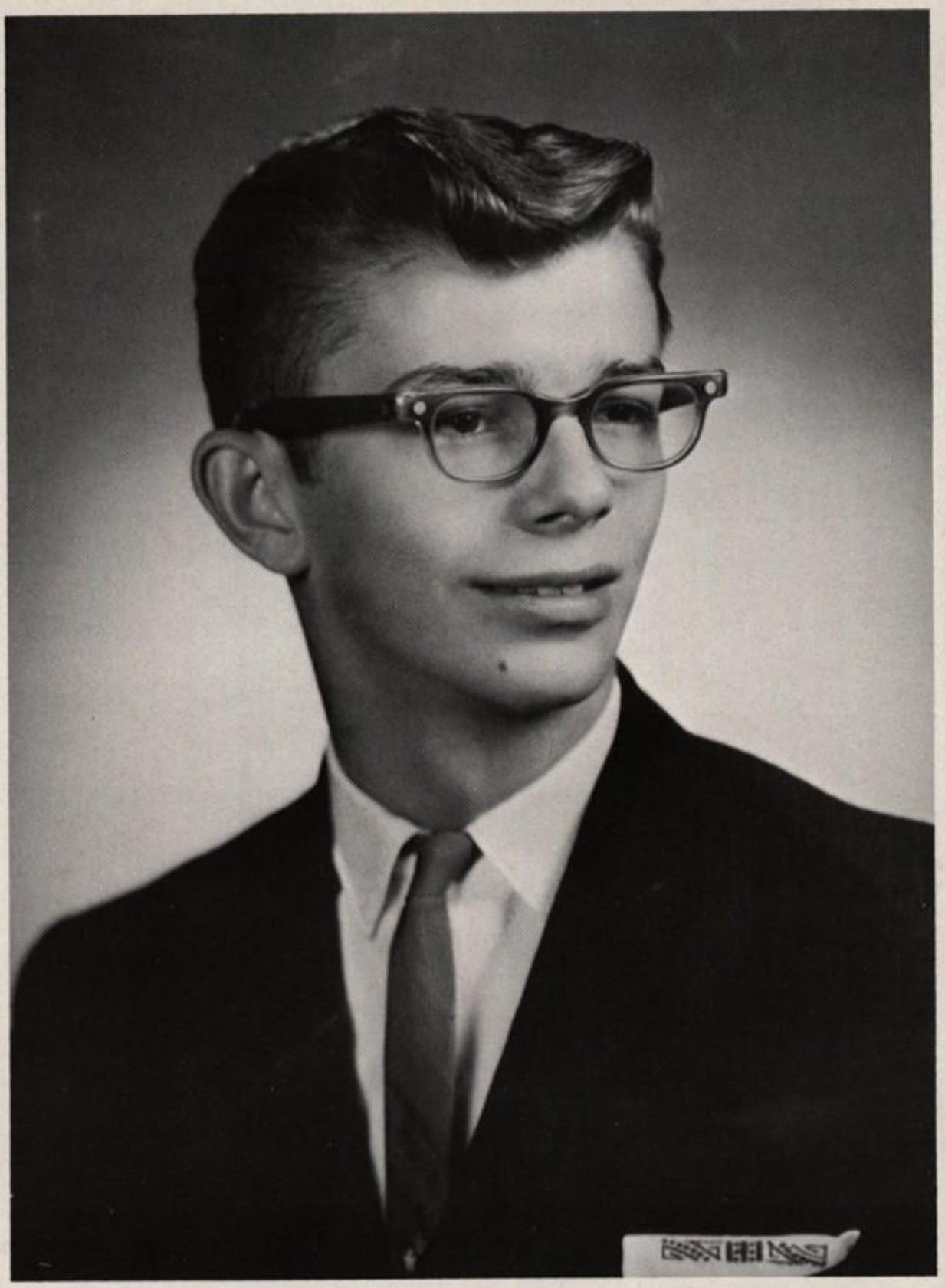

OUR EDITORS MESSAGE

Well, that time of the year has finally come! The school yearbook is here. For many of the students it is a joyful time, but for the seniors, it is a time of mixed emotions.

The underclassmen look forward to next year with anticipation. They ponder over what challenges next year will bring, what prestige they will gain, being a year older, and a year wiser, and how many new friends and memories they will find.

On the other hand, the seniors look to the future with expectation. We will leave high school, and our friends, to embark upon the most important journey of our life, the venture into the harsh world. During the next few years we will find many problems facing us. We will be able to cope with these problems, and meet the challenges with intelligence and determination. I believe, that through the combined efforts of our faculty and administration, we will be able to succeed in life.

During our years in high school our faculty and administration worked in unison to sculpture our minds into those of the scholars of tomorrow. I believe that because of their untiring devotion to education, we owe them a vote of thanks.

But, we seniors are not the only ones that have memories. Every student in the high school has memories of those joyful years he has spent there. We, of the Nunundah Staff, believe that this edition of our yearbook will bring back many memories, not just at the present, but in future years as well.

I sincerely hope you enjoy this book and will cherish it as one of your most precious belongings.

My very best wishes for success,
James Schnepp—Editor

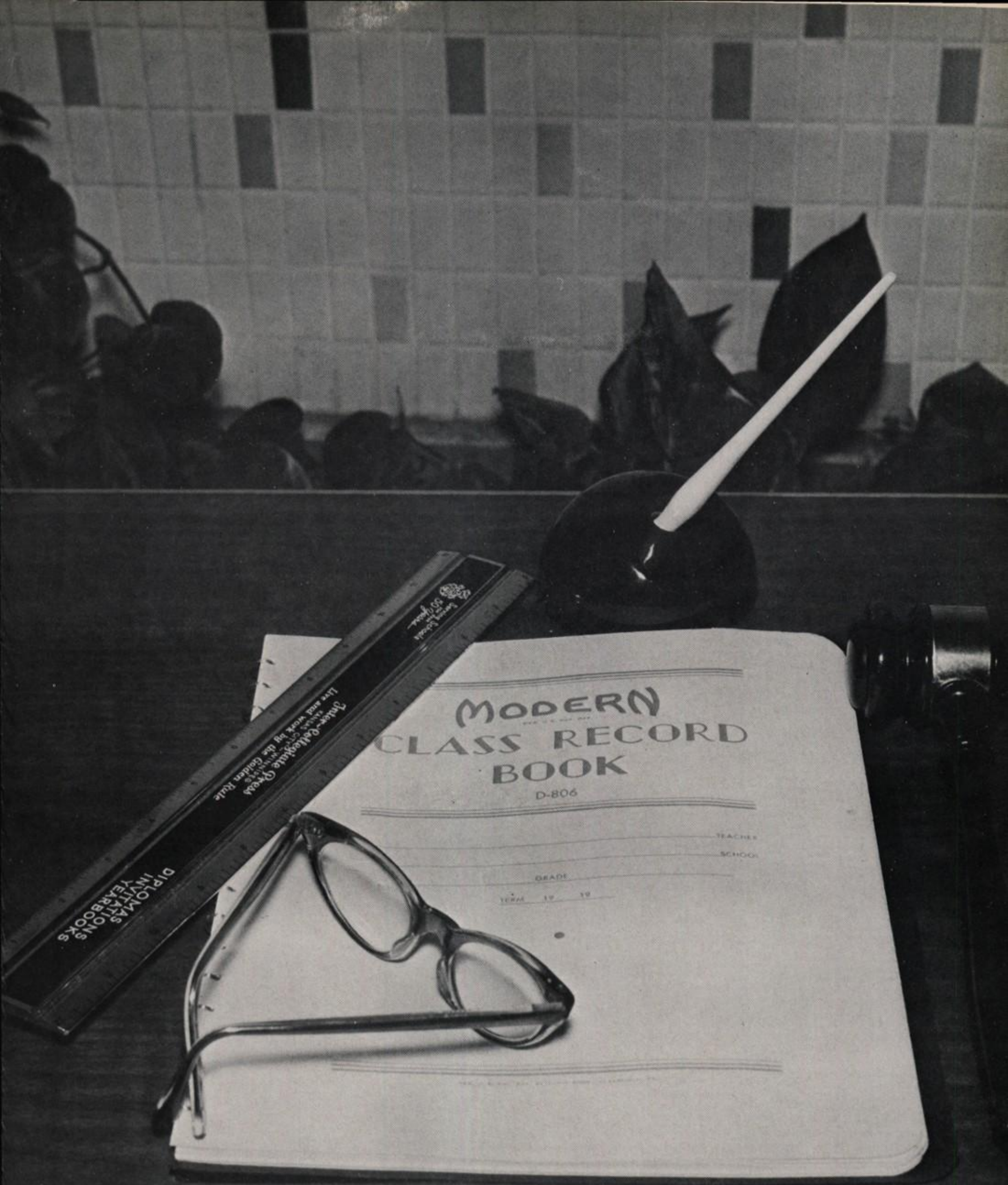

ADMINISTRATION

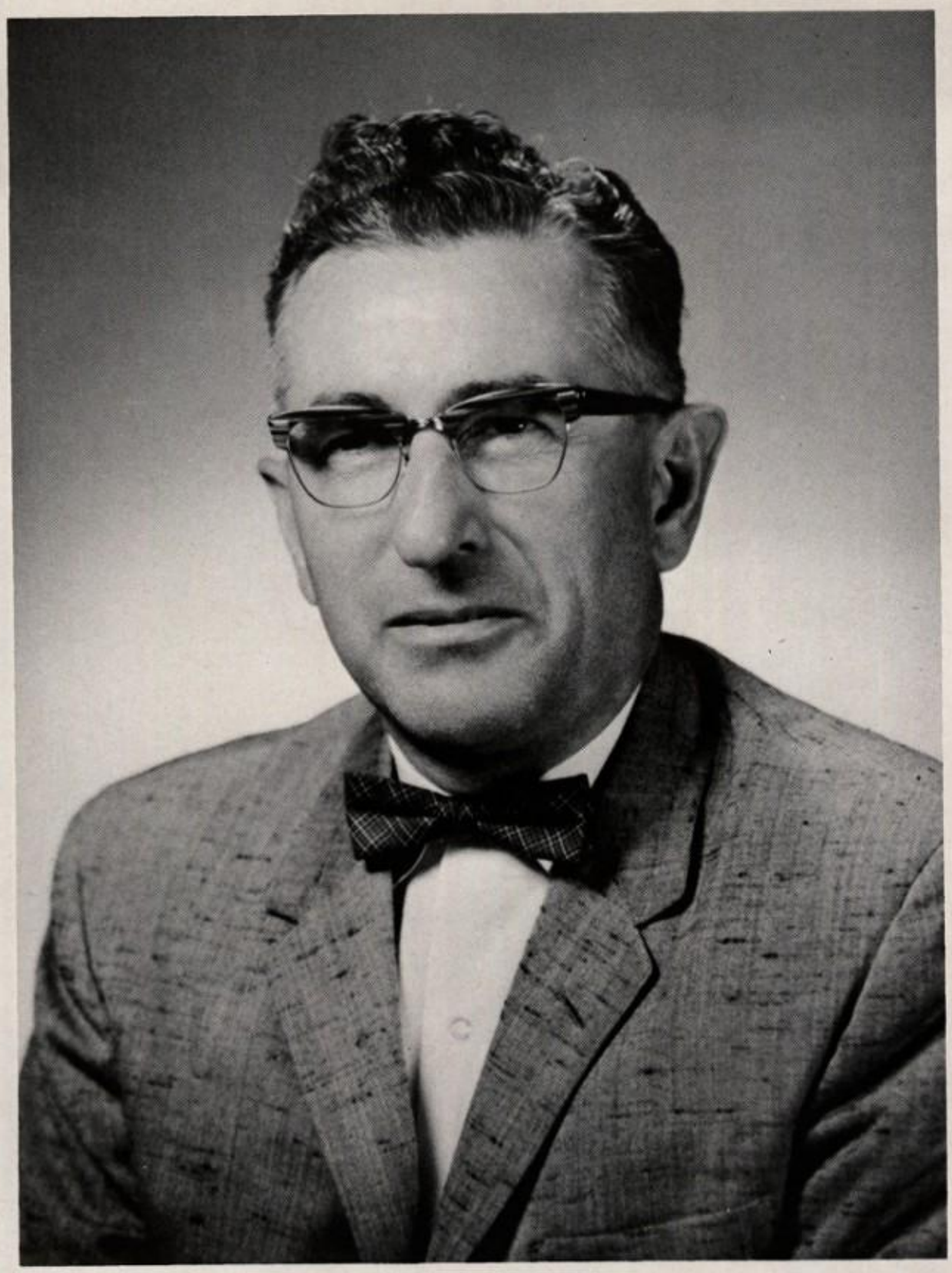

SUPERVISING PRINCIPAL

Mr. Hugh N. Lunn

Mr. Fred Zampogna, Supervising Principal of Elementary Education

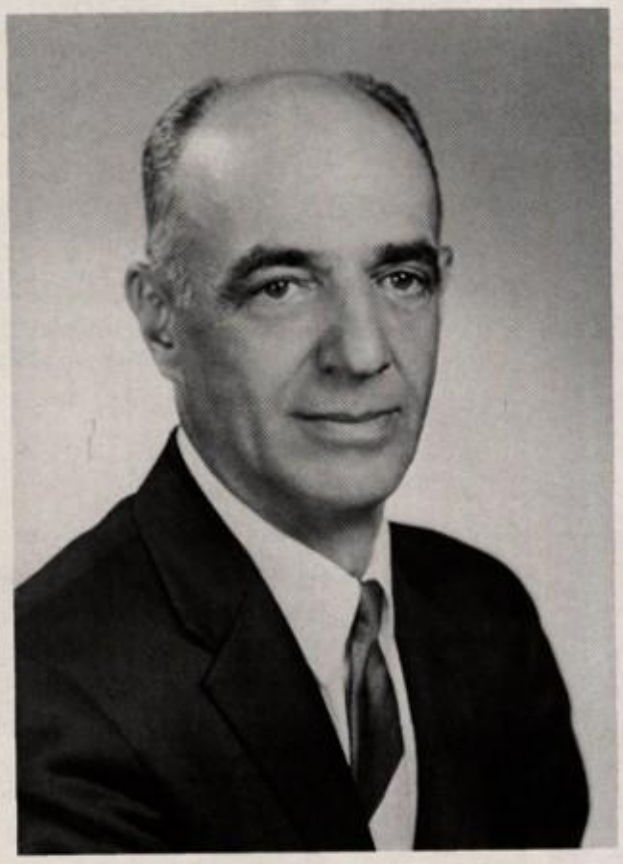

Publication of the Nunundah is a symbolic reminder that one more school year has about run its course. This edition with its clear, distinct photography and excellent layout is far removed from the early post-war editions. It certainly is a reward for the efforts expended by members of this senior class and their yearbook advisor, Mrs. Lombard.

We might say that the beauty of this book illustrates the degree of technological development which has greatly improved the yearbook processes in recent years.

These new and complicated processes are examples of our present electronic age. They typify the great advancements made in many of the functions which affect our daily living.

Education is and always will be the door through which we learn to adapt ourselves to rapid and sometimes radical changes. The skills acquired today may be outmoded tomorrow. We must be capable of learning and adjusting to new ideas, situations, and vocations.

The late President Kennedy has recently stated that our educational system today is neither adequately adjusted nor adequately financed to meet present day needs, and thus fails to provide full educational opportunities for all citizens.

PRINCIPAL

Dear Graduates,

Please accept my sincere congratulations upon your successful completion of high school. For you the first part of your education is over. I hope you realize that your complete education is never over. You will continue to learn as long as you live.

Your teachers for the past twelve years have tried to give you the solid educational foundation that is needed to meet the challenge of today's complicated world. It is now up to you to build upon this foundation. You will be limited only by your own personal ambitions and desires.

I offer you my best wishes in the years that lie ahead. May they be successful and satisfying for each one of you.

Sincerely yours,
Joseph Papania

Mr. Joseph Papania

OFFICE STAFF

Miss Beverly McGavisk, Mrs. Esther Herriman, Mrs. Eleanor Abplanalp.

BOARD OF EDUCATION

Edward Harmon, Secretary; David Pytcher, President; Mrs. Anne Yoder, Treasurer; James Schnepp, Vice-President.

First Row: Dr. F. E. Guenter, Claude Housler, Richard Bright, Michael Lombard, Edward Harmon, Mrs. Anne Yoder, David Pytcher. *Second Row:* Robert Digel, Fred Willardson, Edward Danielson, Victor Peterson, Dr. Conrad Michielson, William McKeirnan, Wayne Johnson, Edward Carlson, Charles Irons, Matthew Beyler, Jsoeph Rossi.

FACULTY

Mrs. Anne Anderson
B.S., Lock Haven State College
M.S., St. Bonaventure University
Guidance Counselor—Student Council

Mr. Neil Bailey
B.S., Lock Haven State College
Biology and Science—Rifle Club
Football Coach

Mr. Dominic Alfieri
B.S., Lock Haven State College
M.Ed., Pennsylvania State University
Physical Education—Gym Clubs

Mr. John Batrouney
B.S., Oswego State
Industrial Arts

Mr. George Boyer, Jr.
B.S., Gettysburg College
Vocal—Instrumental Music
Junior Band

Mr. Bernard Brna
B.S., Indiana State College
Ninth Grade General Math
Modern Math—Algebra II

Mr. Anthony Brzenski
B.S., Mansfield State College
Instrumental Music—Senior Band

Mr. Nino Bucarelli
B.A., Gannon College
Spanish—French

Mr. Lewis Chambers
B.S., Pannsylvania State University
Vocational Agriculture—F.F.A.

Mr. Anthony Cimbal
B., Mansfield State College
M.Ed., Pennsylvania State College
Latin—Physical Science

Miss Martha Colegrove
B.S., Carnegie Institute
of Technology
M.S., St. Bonaventure University
English 12— Librarian

Mr. Richard Danielson
B.S., Clarion State College
Geography—Science
Varsity Basketball Coach
Basketball Club—Camera Club

Mrs. Larry Clark
B.S., University of Georgia
General Science—Geography

Mr. James Donovan
B.S., Lock Haven State College
U.S. History—Football Coach

Mr. William Edner
B.S., Clarion State College
Chemistry—Physics
Science Club

Mrs. Dorothy Feit
B.S., Lock Haven State College
M.Ed., Pennsylvania State University
English

Mrs. Mae Foley, R.N.
Clearfield Hospital
School Nurse

Mrs. Rhea Francisco
B.S., Lock Haven State College
Reading—Book Club

Mr. Joseph Gates
B.S., Clarion State College
English—History
Dramatic Club

Miss Marion Hackett
Temple University Hospital
Visiting Nurse

Miss Alma Johnson
A.B., Upsala College
English

Mrs. Anita Johnson
B.S., Slippery Rock State College
Physical Education—Health
Cheerleading—Varsity "S"

Mrs. Pauline Hergenrother
B.A., Mercyhurst College
English

Mr. George Larson
B.S., Alfred University
M.Ed., Pennsylvania State University
Wood Working—Electronics

Mrs. Dorothy Lombard
Bryant & Stratton Business Institute
B.S., Grove City College
Business Subjects
Yearbook—Tri-Hi-Y

Mrs. Gail McBride
B.S., Mansfield State College
Home Economics

Mr. Robert McBride
B.A., Grove City College
History
Athletic Director

Rev. Mr. Thomas R. McIntosh
A.B., Lycoming College
Special Education

Miss Kathryn Nixon
B.S., State University of
New York at Buffalo
Home Economics—F.H.A.

Mr. Jack Pennington
B.S., Indiana State College
Science—Geography—Math
Driver Education

Mr. Henry Reap
B.S., Mansfield State College
Mathematics
J.V. Basketball Coach

Miss Harriett Rockefeller
B.S., Indiana State College
M.A., New York University
Business Subjects

Mr. Peter J. Romani
B.S., Mansfield State College
World History—Civics
Pennsylvania History

Mr. Dale Schell
B.S., Indiana State College
Business Subjects
School Bank

Mrs. Margaret Stone
B.S., Houghton College
M.Ed., Pennsylvania State University
Vocal Music—Choir—Chorus

Mr. Clarence Strabel
B.S., Muskingum College
Mathematics
Assistant Football Coach
Track Coach

Mrs. Mary Swanson
B.S., Clarion State College
M.Ed., Pennsylvania State University
English
Junior High Dramatic Club

Mr. Anthony Valenti
B.S., Indiana State College
Advanced Algebra
Modern Algebra II
Geometry—Advanced Math

Mr. Theodore Vesber
B.S., Edinboro College
M.S., Pennsylvania State University
General Science

Mr. Robert H. Vinca
B.A., Gannon College
M.A., Catholic University of America
P.O.D.—Pennsylvania History
Civics—Civics Club

Miss Judith L. Zell
B.S., Lock Haven College
Social Studies—English
Junior High Dramatics Club

That Long, huh Mr. Cimbal?

Mr. Vinca tries out new teaching methods.

Mr. Edner expounding as usual in a rush

Gesheusiet? Miss Johnson

Miss Colegrove meditates in a busy hall

Miss Zell trapped in the hall

Mr. Brzenski & Mrs. Hergenrother
The beast and the beauty!

Mrs. Johnson—Our brave senior sponsor

Don't let J.D.'s babyface fool you

Mr. Reap and Sally reading the menu

SENIORS

SENIOR CLASS OFFICERS

First Row: Joseph Allen, co-president; Ann Squires, secretary; Nancy Cimbal, co-president. *Second Row:* Patrick Chamberlain, treasurer; Dennis Maynard, co-president.

In 7th grade, we little kids
Thought we were really tops,
We walked around with heads held high
And little chests puffed out.

In 8th grade was our two-day trip
To Harrisburg, Pa.
We saw the sights and battlefields,
And had a wonderful stay.

To the old school we said good-bye
As we ended our freshman year,
Oh, how the memories we recall
Are yet so clear and dear.

As sophomores, we entered our new school
Our future bright and jolly.
We held our Sadie Hawkins Dance
And none were melancholy.

Our class rings came our Junior year,
It meant we joined the ranks
We were upper-classmen now
But still pulled childish pranks.

Our Prom is one we'll ne're forget,
To us it was the best,
We danced and danced all through the night
And didn't stop to rest.

Our senior year has been the greatest,
We've had some real grand times,
But soon the tears will come
As we leave Smethport Area High.

So now we're out
We're on our own,
Success is at our hands.
It's up to us to use our heads
And do the best we can.

James Joseph Allen

Sandra Kay Anderson

Phyllis Christine Austin

James Edward Babcock

Allen Samuel Baker

Virginia Mae Batterson

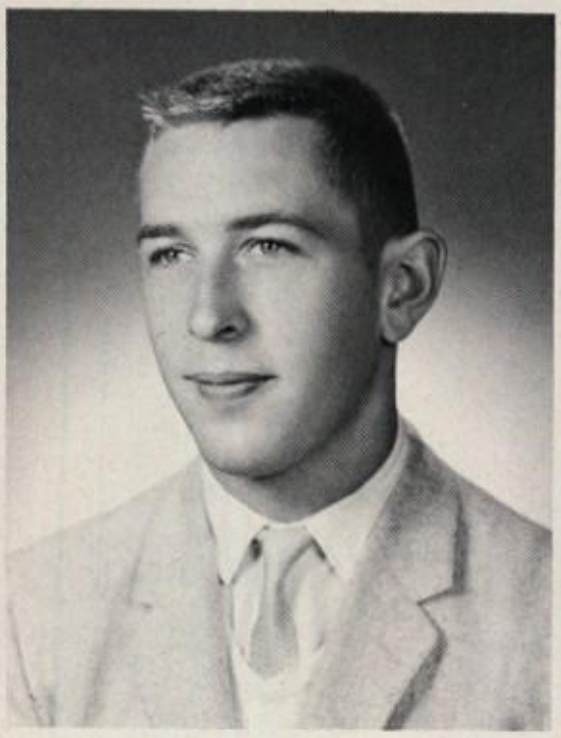

William Perry Britton

Patrick Michael Chamberlain

Nancy Ruth Cimbal

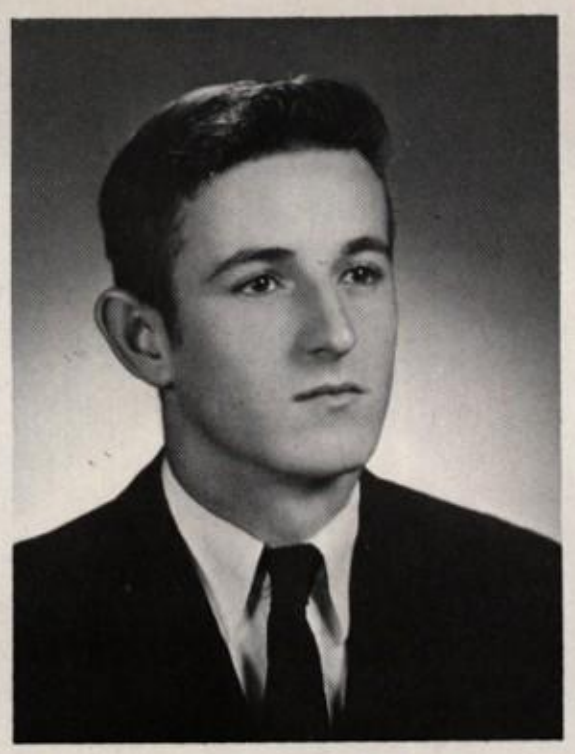

Ronald Leo Cochran

Wanda Lucille Cochran

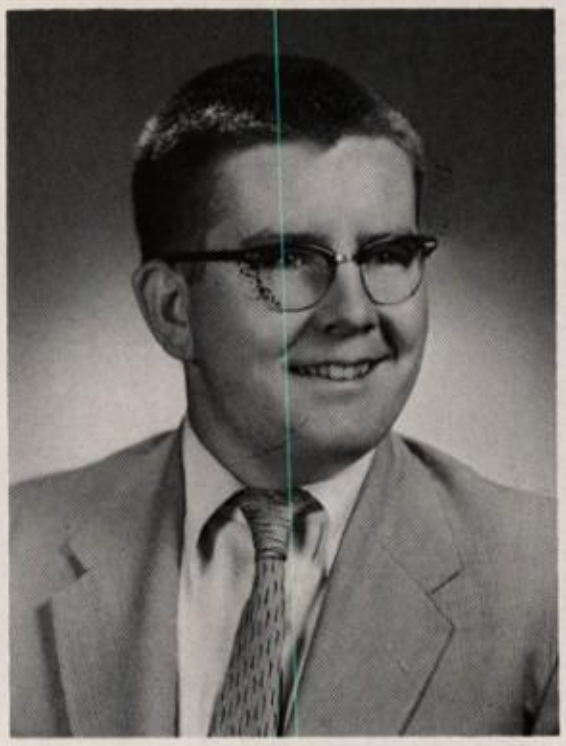

Ronald Allen Confer

Pamela Jean Cook

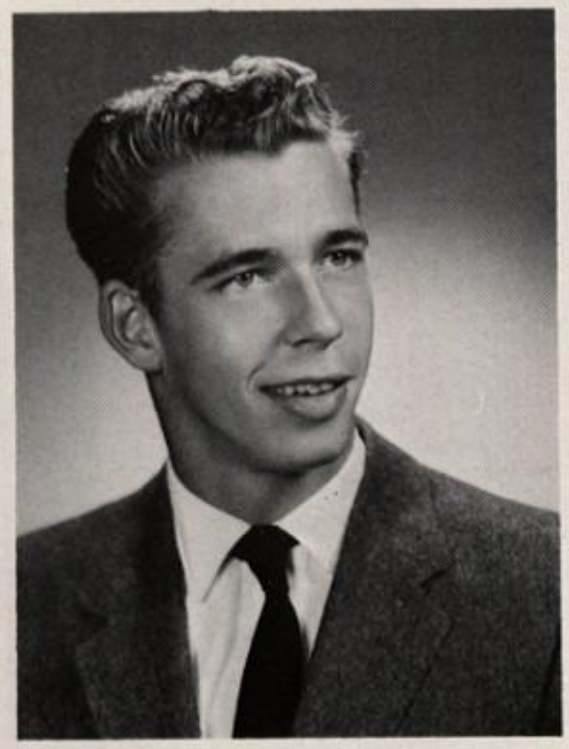

Richard Joseph Cory

Katherine Ann Cosper

Norah Louise Curran

Robert Aber Cutting

Keith Howard Danielson

Sally Kay Danielson

Marjorie Ellen Delaney

Diana Marie Digel

William James Digel

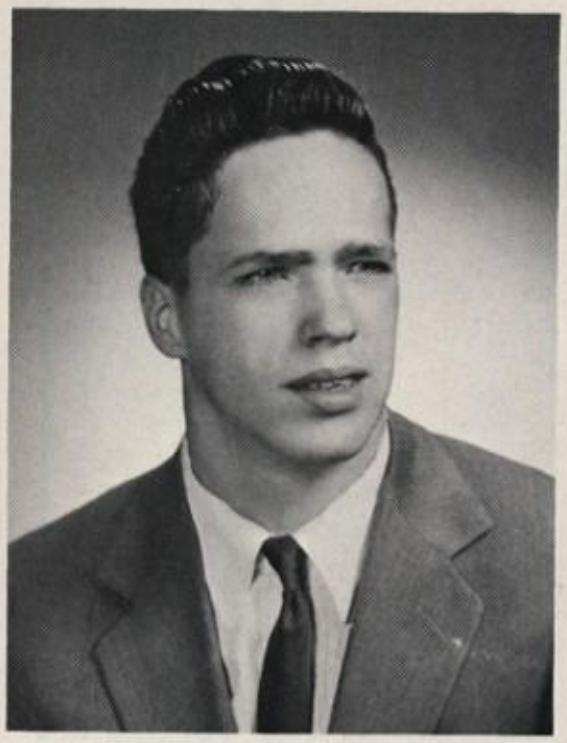

Floyd Daryl Daugherty

James Oscar Eddy

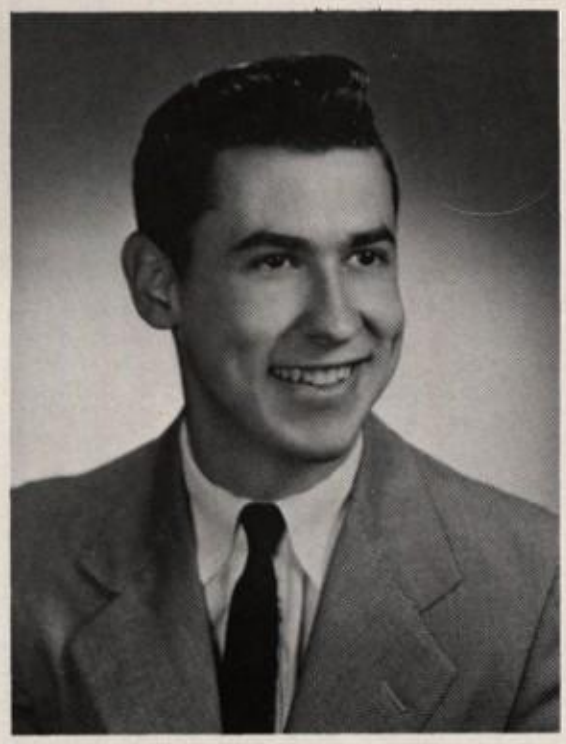

Roger Wayne Eimer

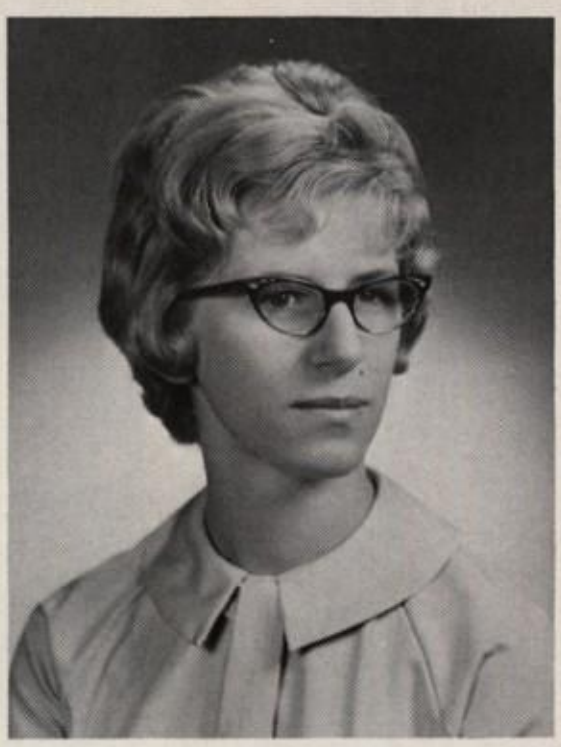

Susan Lee Engstrom

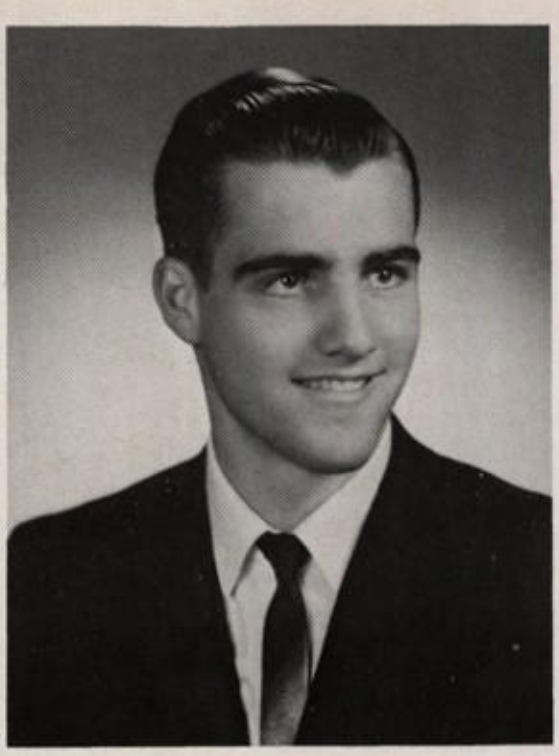

Michael Zane Fay

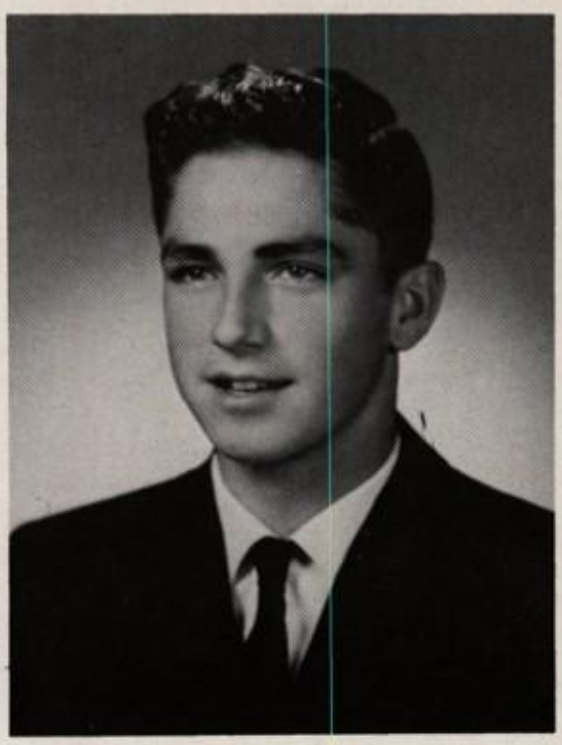

Daniel Blair Ferman

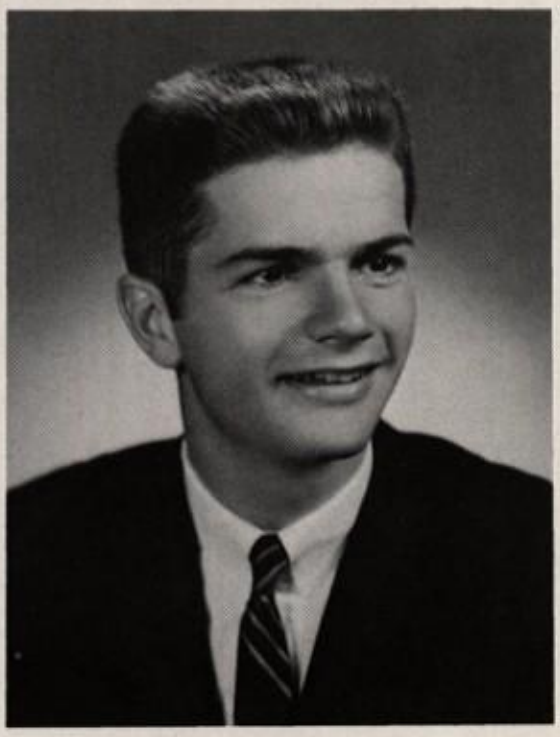

Patrick James Foley

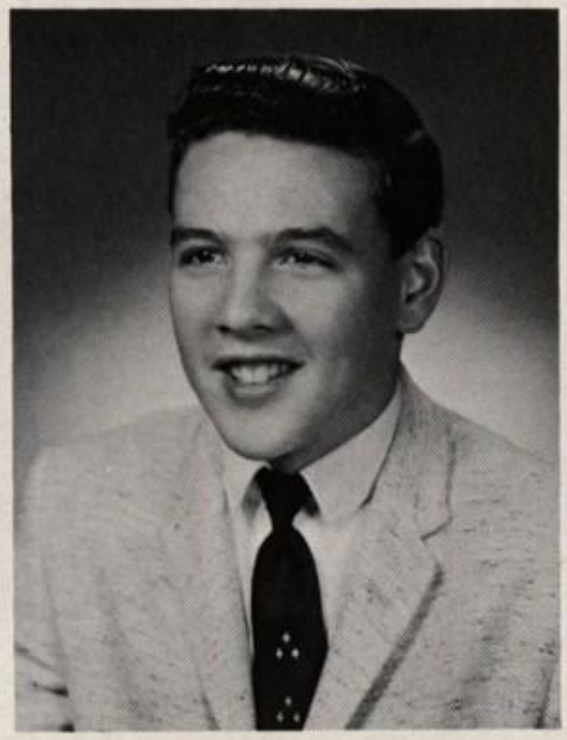

Donald Ray Ford

Lyle Eugene Forquer

Sandra Mary Galloway

Clarence Melvin Gregory

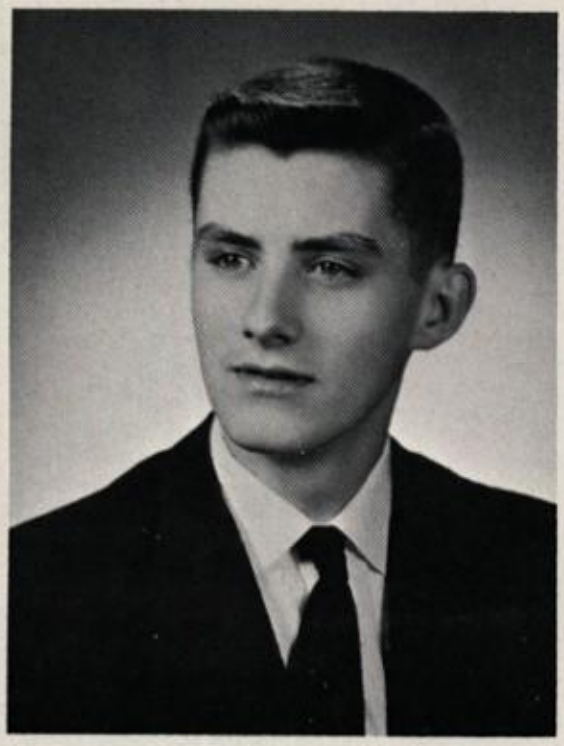

John Francis Gorton

Gwen Suzanne Guenter

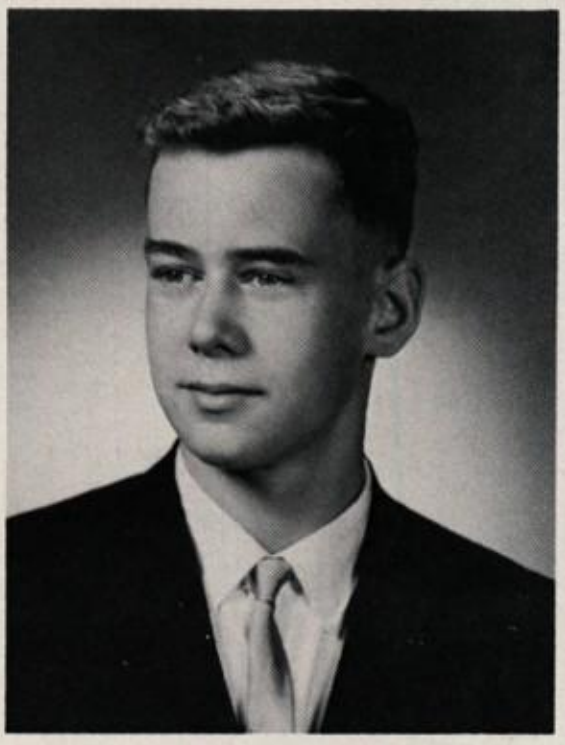

Leonard Clark Hanson

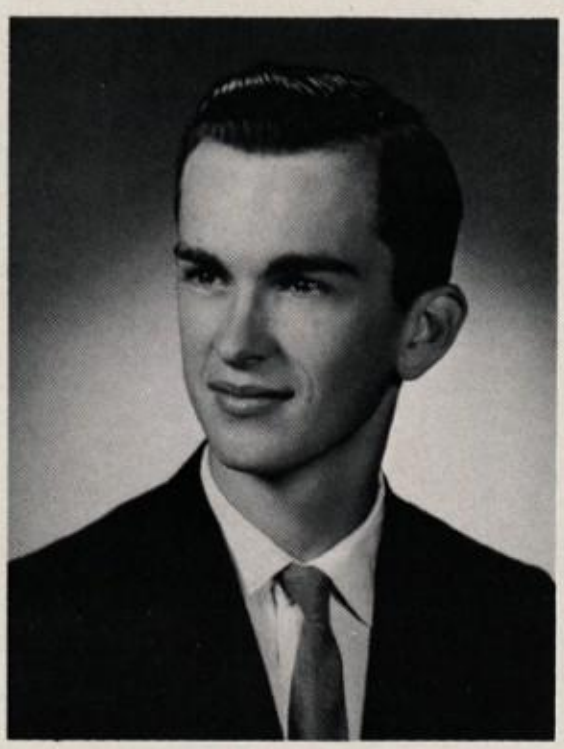

David Robert Herzog

Terry Lewis Hess

Ellen Jane Hetrick

Bruce Allen Hooper

Joseph George Howard

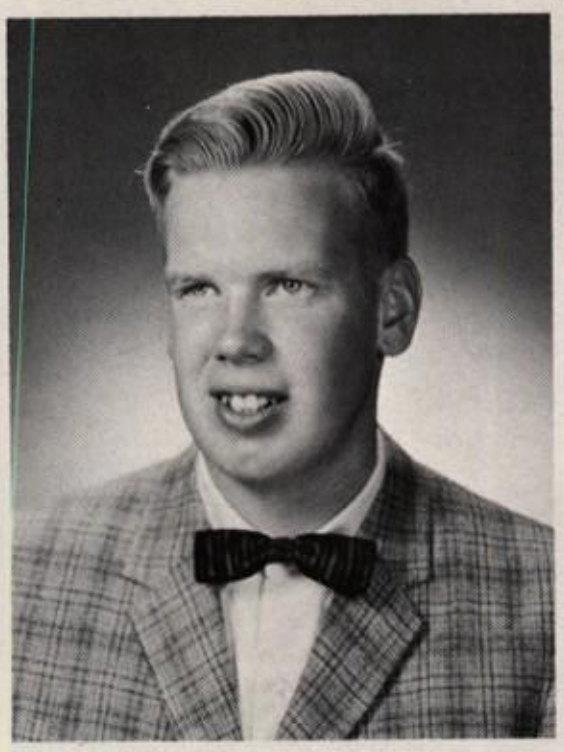

Robert Alvin Howard

Rebecca Lee Hyde

Dennis Lee Jeffords

Delores Jean Johnson

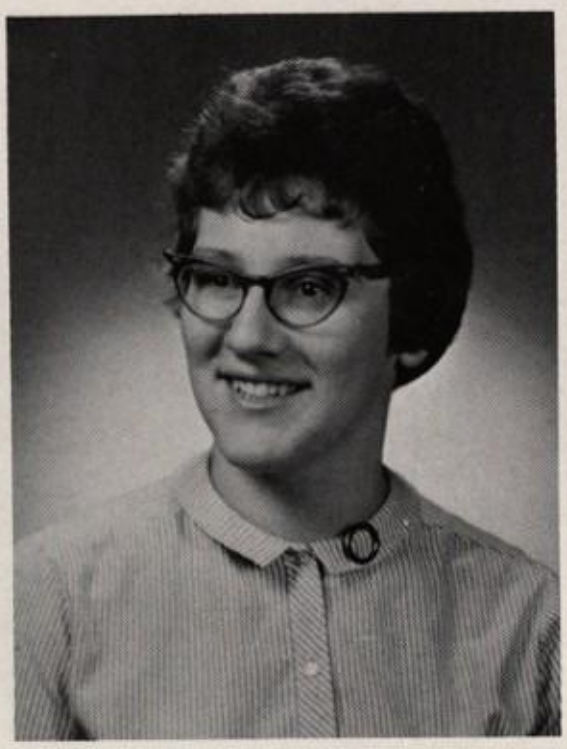

Valjean Johnson

Sandra Lee Keister

Allen George Keller

Barry Melvin Klein

Joyce Eleanor Leet

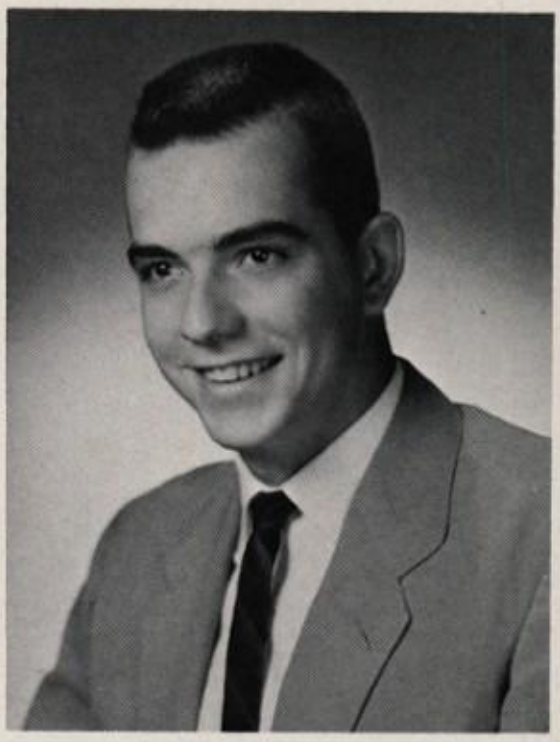

Dale Kermit Lewis

Dorothy Jean Lunn

Shirley Ann Marsh

Dennis Allen Maynard

Sharon Ann McKeirnan

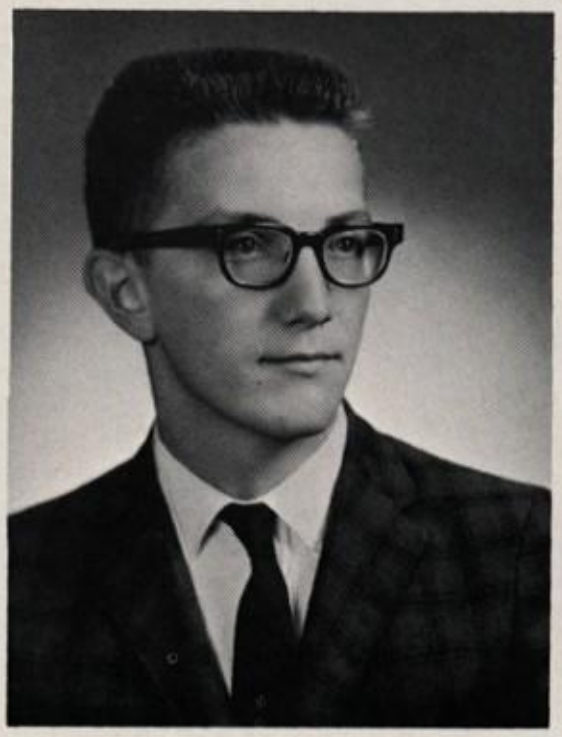

Douglas Monroe Meley

Conrad Francis Michielson III

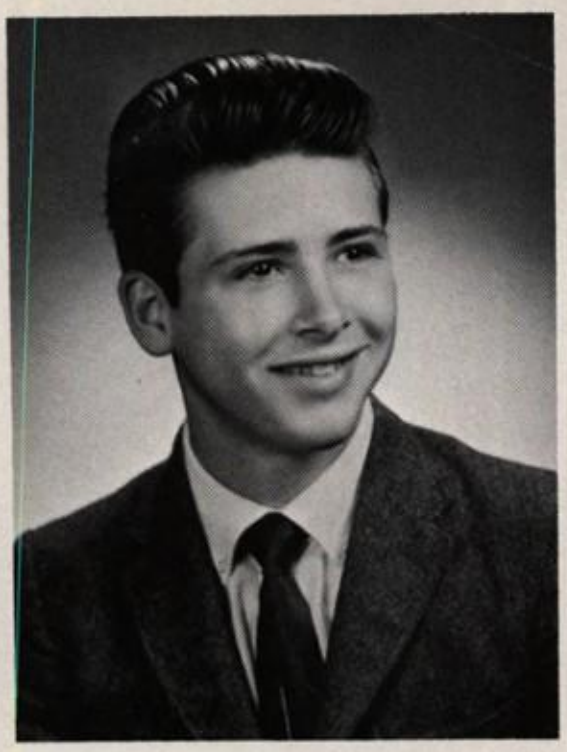

Robert Duane Miketish

Gary Edwin Miller

James David Miller

Michael Anthony Napolitan

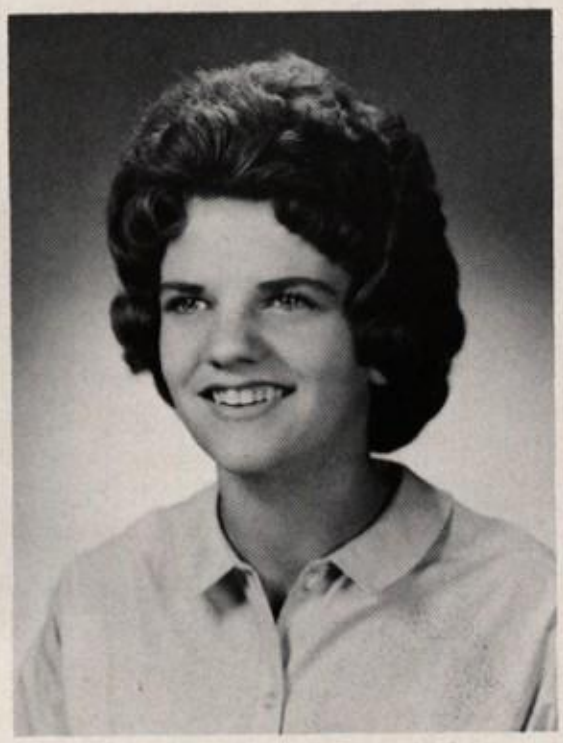

Elsie Marie Newhouse

Robert Raymond Nieshe

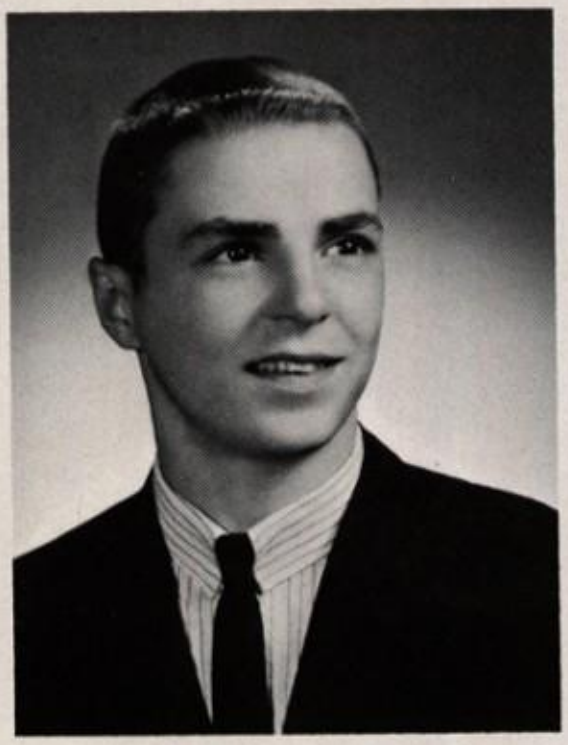

John Edward Norman

Novella Ann Nourse

Sheldon Lee Osborne

Margaret Ruth Parris

Lois Helen Peterson

Donna Jean Ponikvar

Anne Margaret Placer

Twila Arlette Reinard

Frances Marie Rice

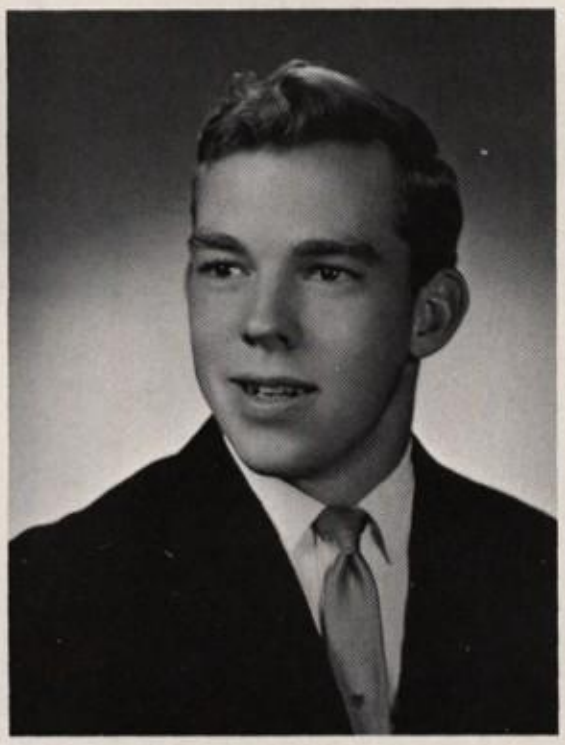

Rodney Eugene Rishel

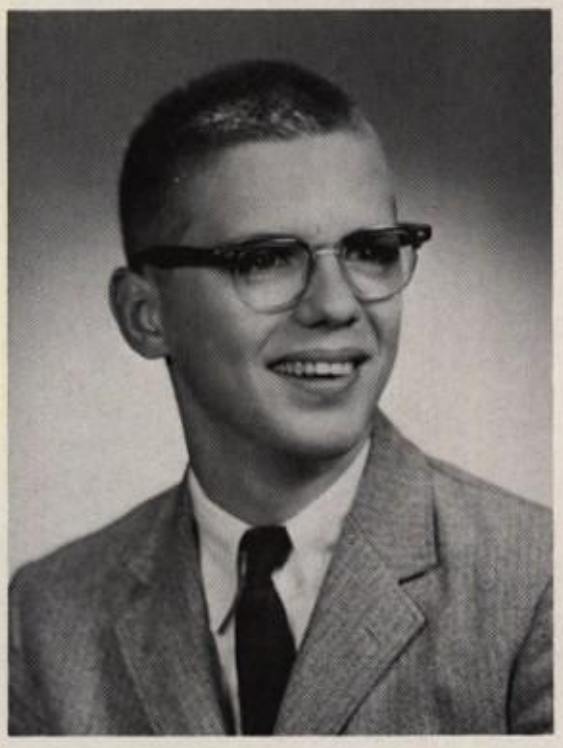

Harry Earl Rounsville

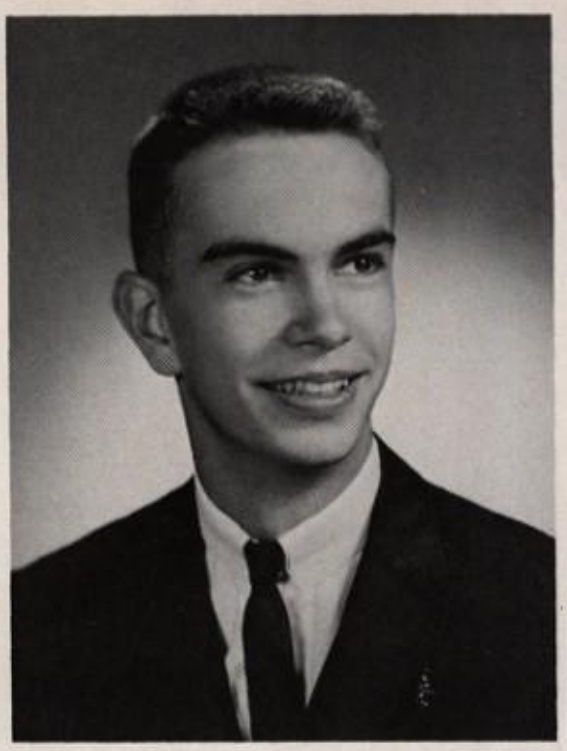

Bryant Hood Robey

Dennis Eugene Scanlan

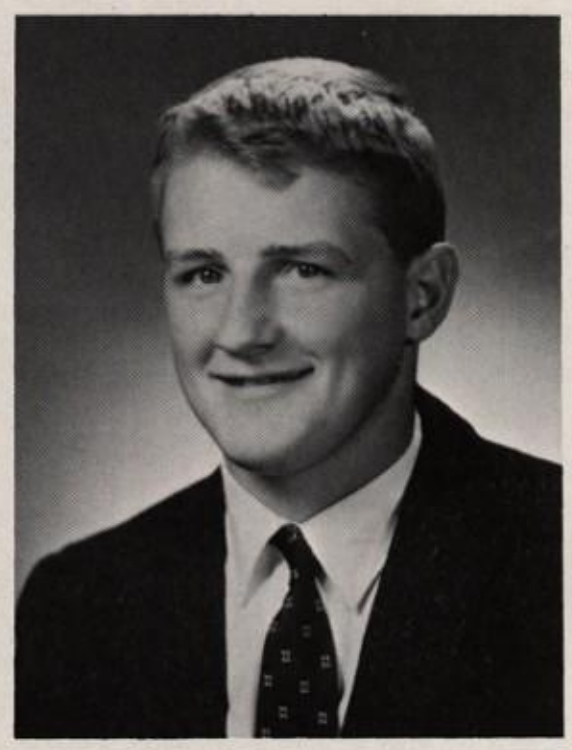

Wallace George Schleicher

James William Schnepp

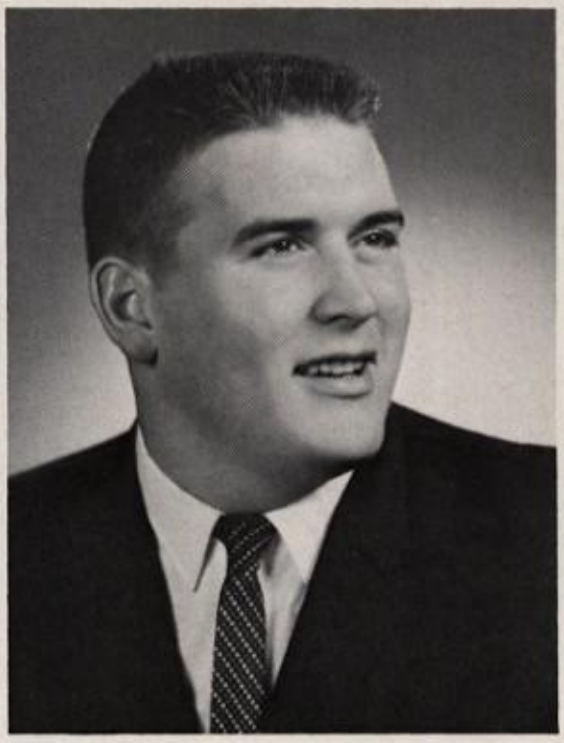

John Richard Sheaffer

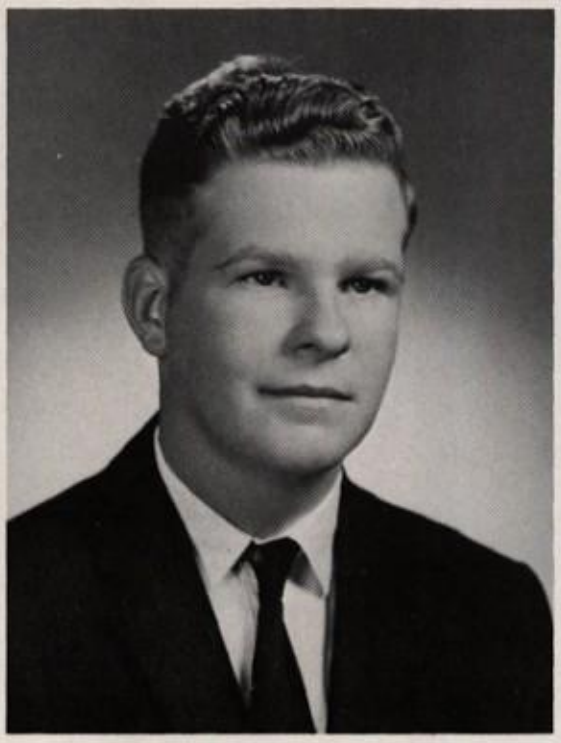

Gary Lee Sorensen

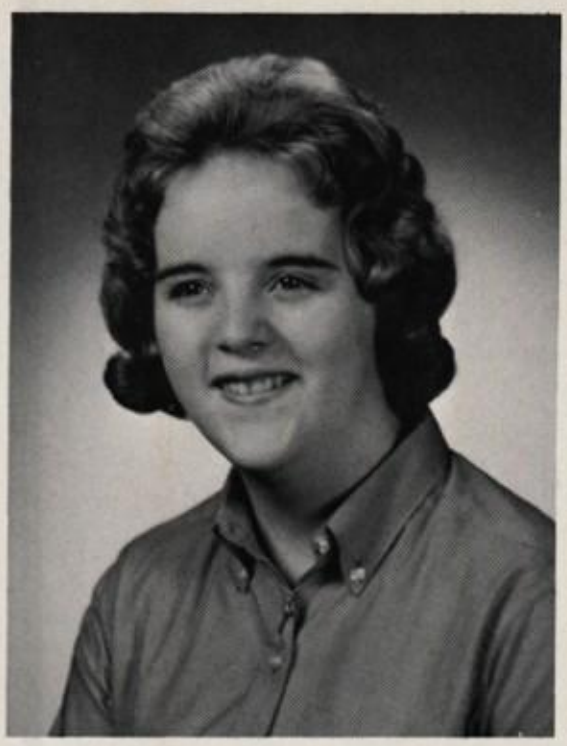

Marian Jeanette Speedy

Charlene Holley Sprester

Ann Marie Squires

Pamela Jean Stewart

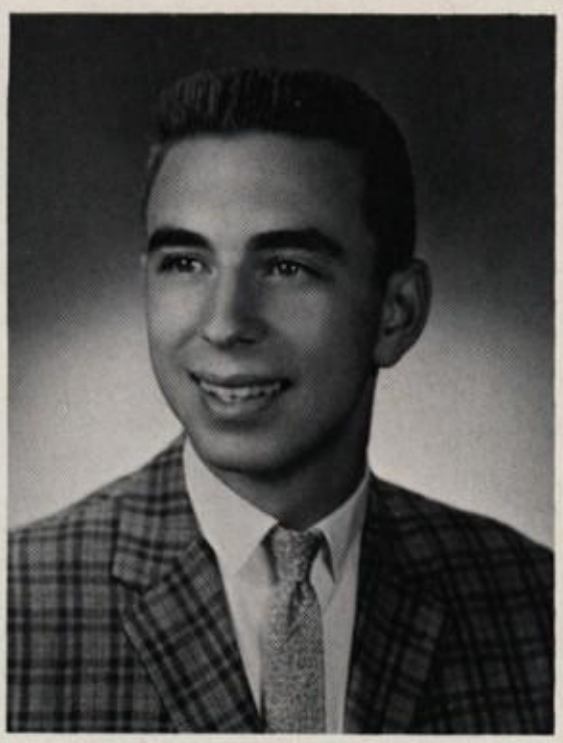

Galen Ermie Stilson

Gary Allan Swanson

Jeanne Laurette Taylor

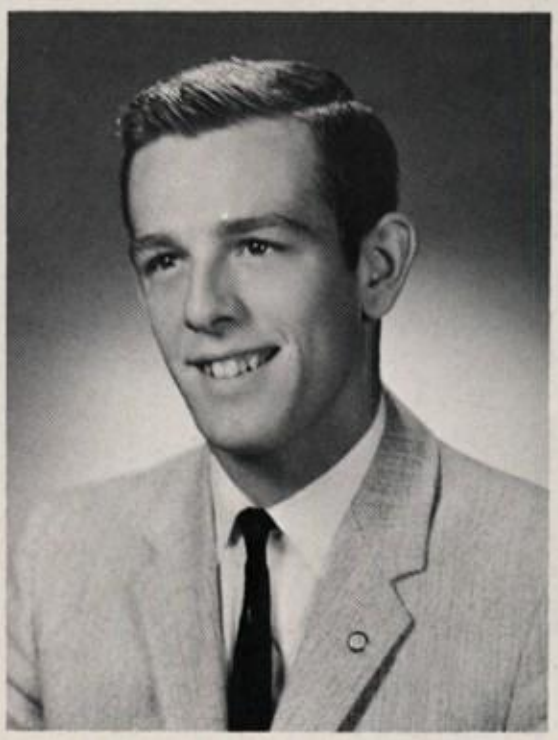

Terry Francis Tessena

Virginia Ann Timblin

Margaret Lucrezia Victor

Eileen Louise Walstrom

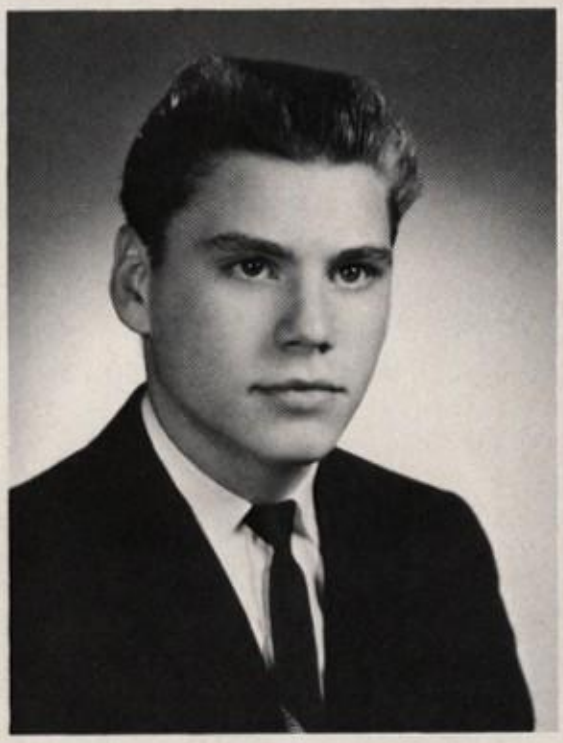

William Eugene Wells

Velma Mae Wenner

William Joseph Willardson

Miss Rockefeller, Sheldon Osborne, Bruce Hooper, Shirley Marsh, Sandra Galloway, Frances Rice.

Seniors in Office Practice Class

SENIOR INFORMALS

Leonard Hanson—*Len's a whiz kid and can kid like a whiz.*

Sandy Anderson—*"J. D." is a happy boss with Sandy for his pretty private secretary.*

Butch Stilson—*Butch is our happy-go-lucky basketball ace.*

Wanda Cochran—*Wanda's a sweet lass with a friendly air!*

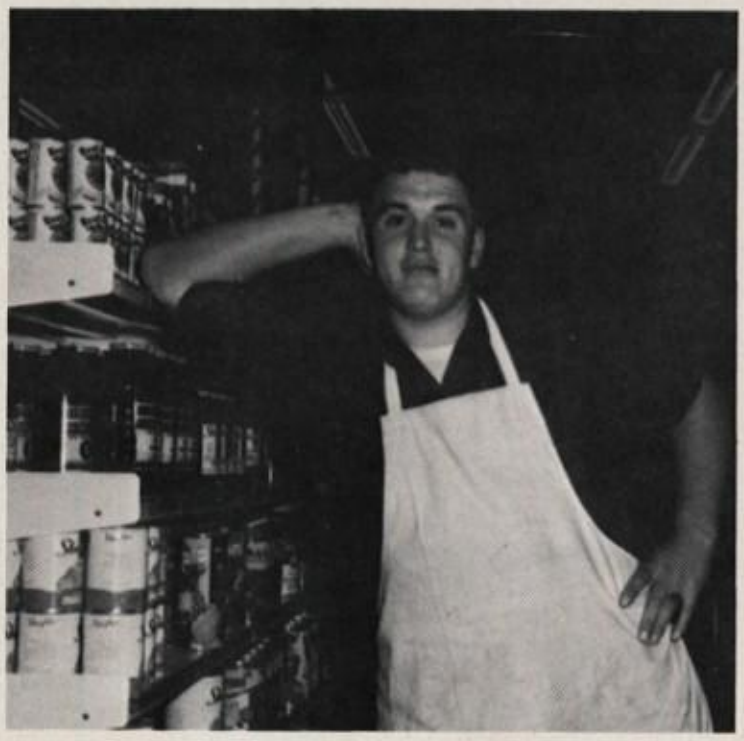

Richie Shaeffer—*Rich is training to take over the food industry.*

Lyle Forquer—*Lyle can fall asleep anywhere!!*

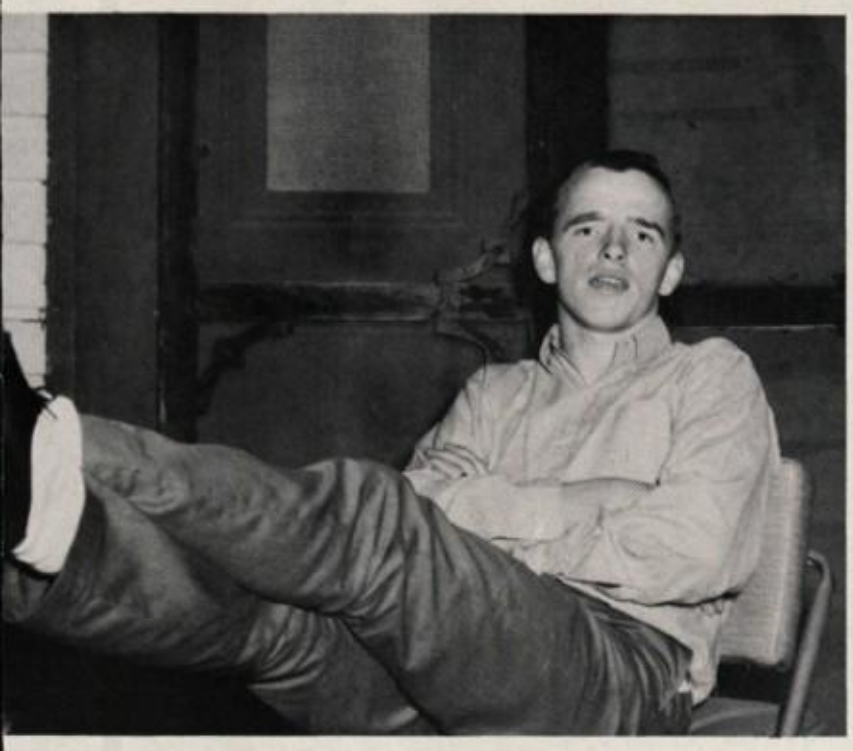

Allen Baker—*Sports loving Al is a pal to all.*

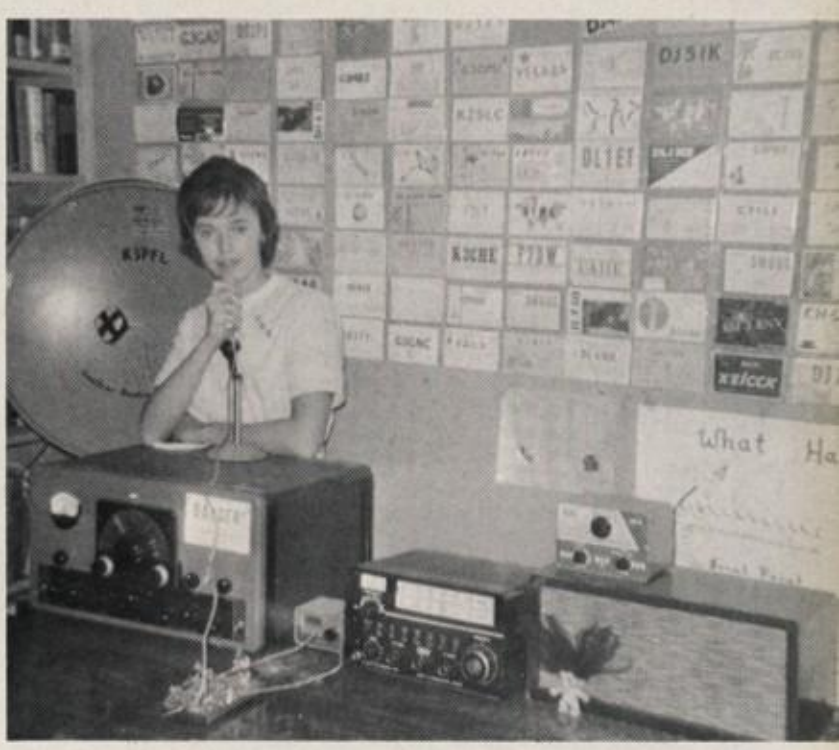

Gwen Guenter—*Gwen K3PFL, is a ham in more ways than one.*

Katherine Cosper—*Kathy is our blushing beauty who always has a smile.*

Joseph Howard—*Casual as usual, Joe. Joe shows his fine form.*

Gary Sorensen—*Beave can be found in the woods most anytime.*

Dorothy Lunn—*Short in height and long on talent.*

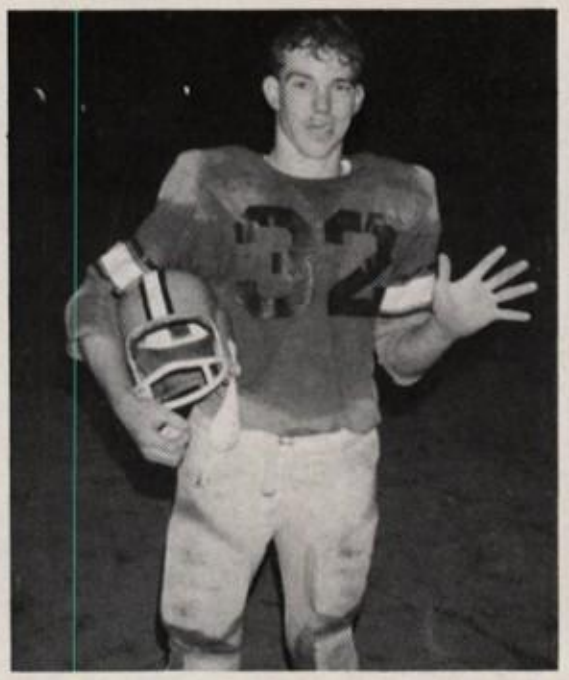

Rodney Rishel—*When Rod growls the opposing teams cower with good reason.*

George Keller—*George always seems to have a mischeivous twinkle in his eye. Wonder Why?*

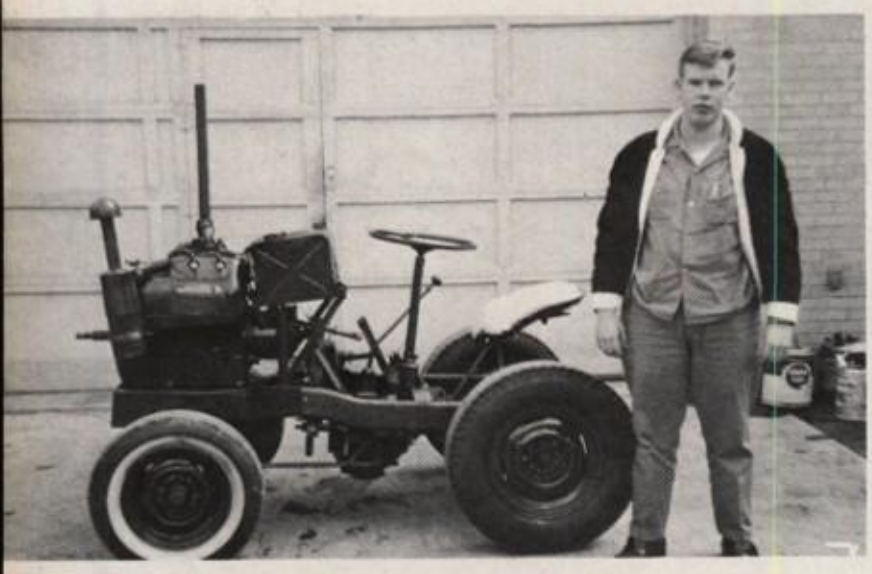

Robert Howard—*Bob shows off another creation.*

Marjorie Delaney—*Margie combines intelligence wit personality.*

Bill Britton—*Bill is a happy go lucky, strong man from Cyclone.*

Bryant Robey—*Rhythm Boy Bry keeps our class in step.*

Phyllis Austin—*Bright eyed as usual Phyllis is talking to her favorite beau.*

Susan Engstrom—*A neat girl who is well read.*

Robert Cutting—*Bob is a whip if he types as well as he sings.*

Terry Hess—*A great basketball player who always has time for fun.*

Becky Hyde—*Becky gives stupendous service with a smile.*

Lois Peterson—*Lois is a sweet girl, who excells in typing.*

Jack Gorton—*Casual Jack, as his fans see him.*

Nancy Cimbal—*Ta-dum, Ta-dum sweet Nanc strikes up a dance.*

Jim Digel—*Although caught off guard Jim still displays his "never hurry attitude."*

Joe Allen—*A class leader who never stops having fun is our Joe.*

Danny Ferman—*Our Happy go lucky Dan, spends his time relaxing.*

Valjean Johnson—*Always smiling, Val ha found the secret of a pleasing personalit*

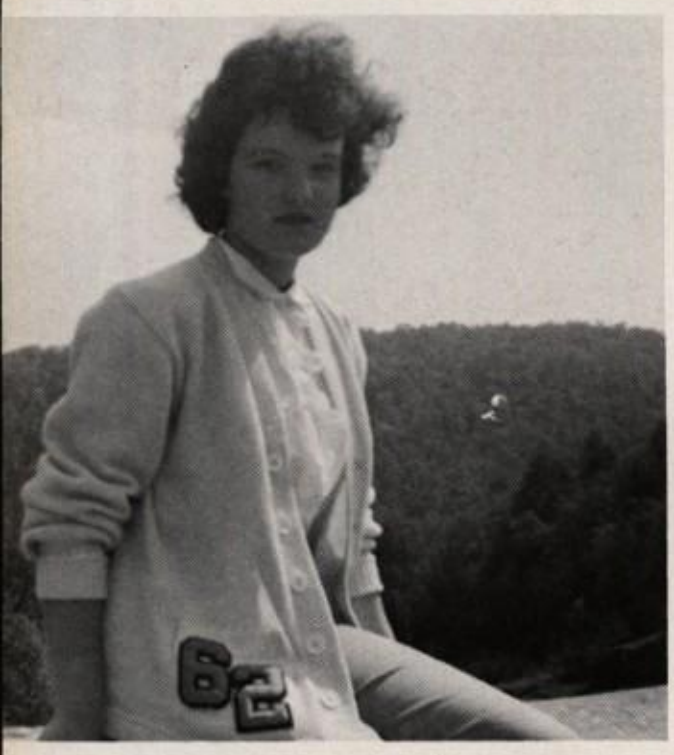

Sandy Galloway—*Sandy's our quiet girl, with a smile for everyone.*

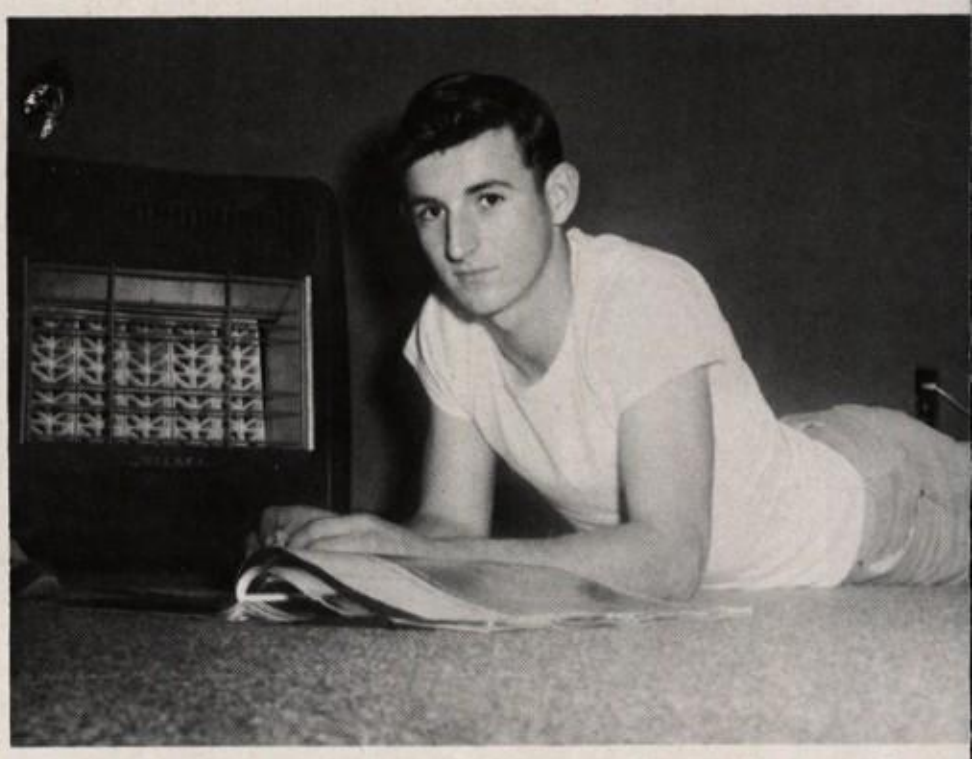

Ronnie Cochran—*Ron hails from Coryville "where men are men, and women are lucky*

Charlene Sprester—Our pretty staff photographer Char is usually taking pictures.

Mike Napolitan—Mike's a guy who will do anything for you, just ask him.

Frances Fice—Perky and perk, Fran's a true friend.

Sherry McKeirnan—Sherry's a pretty Crosby lass with a flirtatious air.

Harry Rounsville—Harry is quiet in school, but outside---watch out.

Pat Foley—Tall, dark, happy and handsome is Pat

Anne Placer—The beauty of our class is shown in Anne's picture.

Ronnie Confer—Ron's the jolly kid from Clermont with a great sense of humor.

Clip Gregory — *Clip's a real nut with a wacky sense of humor.*

Bob Nieshe—*Bob always has an interest in that menu.*

Jean Taylor—*Jeanne needn't look guilty—she never makes a mistake.*

Jim Schnepp—*"Gasoline Jim" gets ready for a flying start.*

Keith Danielson—*Expression isn't the word for Keith.*

The Daisy Mae of our class waiting for "Lil Abner."

Barry Klein—*Barry with loads of work but no energy.*

Sally Danielson—*Her hair and knitting are Sally's favorite pastimes.*

Doug Meley—*Doug -"Mr. Talent" of the class.*

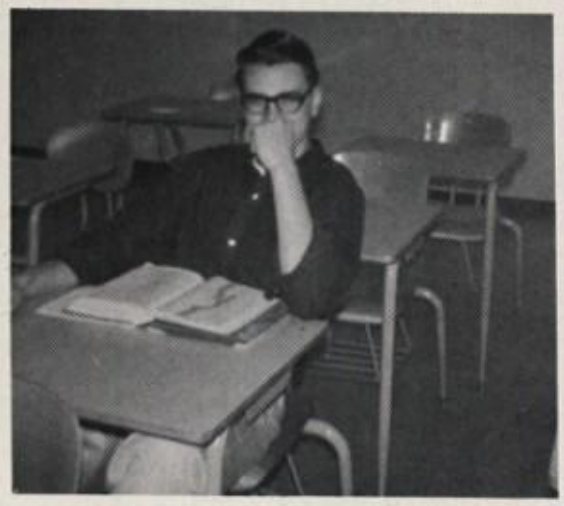

Gary Swanson—*Gary's probably giggling at one of his wacky poems.*

Virginia Batterson—*You put who where, Beaver?*

Rad Michielson—*Concocting and clowning, Rad's a riot.*

Ann Squires—*Watch that bubbly, fuzzy stuff, Ann.*

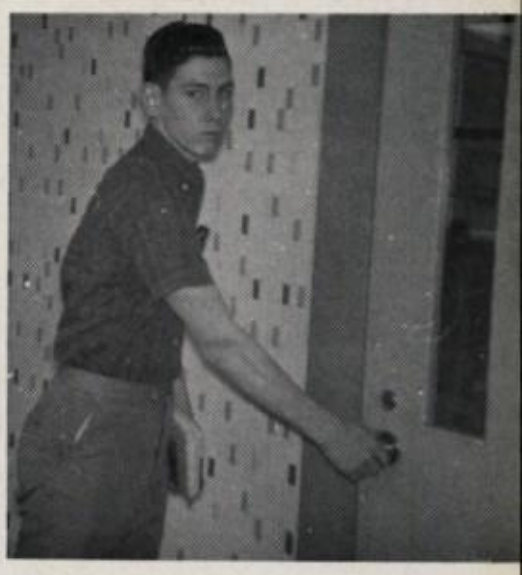

Dennis Scanlan—*Late again, Dennis?*

Jim Eddy—*Jim's always up to something!!*

Jeanette Speedy—*Jeanette and her giggle are never far apart!*

Nan Nourse—*You name it and Nan will do it!!—But fix a jeep????*

Bud Osborne—*Bud's a nice guy—and no red head temper.*

Pat Chamberlain—*Pat's off chasing snow bunnies—on skis!*

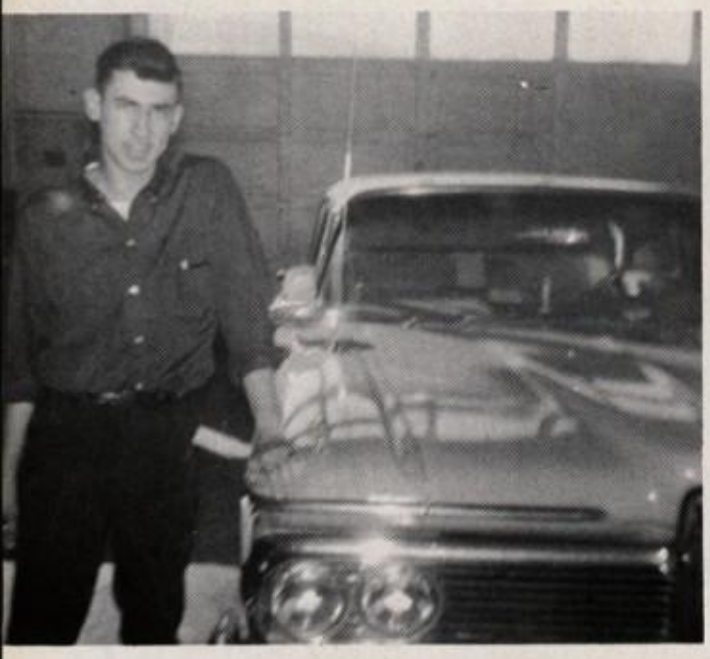

Roger Eimer—*Anything on wheels intrigues Rog.*

Diana Digel—*Di always said she had a secret desire.*

Sandy Keister—*A friendly air and artistic flair make Sandy a popular gal.*

Jim Babcock—*Jimmy's always grinning.*

William Willardson—*Willy and his hearse—ready for take off.*

Shirley Marsh—*Your fingers stuck again Shirley?*

Duane Miketish—*Duane's Motto: Have Wrench, Will fix!*

Joyce Leet—*Laughing as usual, Joyce is a true friend.*

Dale Lewis—*The operator has a sweet voice, huh, Dale?*

Pam Stewart—*Pam's lovely to look at and nice to know.*

Nora Curran—*Nora really plays a swinging trombone.*

Ruth Parris—*Ruth's sweet—but mischievous, too!!*

Virginia Timblin—*Virginia's a cut up in the kitchen.*

Twila Reinard—*Twila's convinced there really is a Santa.*

David Miller—*Dave's always willing to lend a hand.*

Terry Tessena—*Hey, Terry! Miss Colegrove wants to see you about an over-due book.*

William Wells—*Basketball manager, Bill, checks out the situation.*

Donna Ponikvar—*Donna just loves those books especially, Comic!*

Eileen Walstrom—*Eileen loves those long distance phone calls.*

Bruce Hooper—*Bruce heads for his "hangout."*

Wallace Schleicher—*Mechanically minded Wally invents a muffler pump.*

Michael Fay—*Always ambitious, Mike tries his hand at everything.*

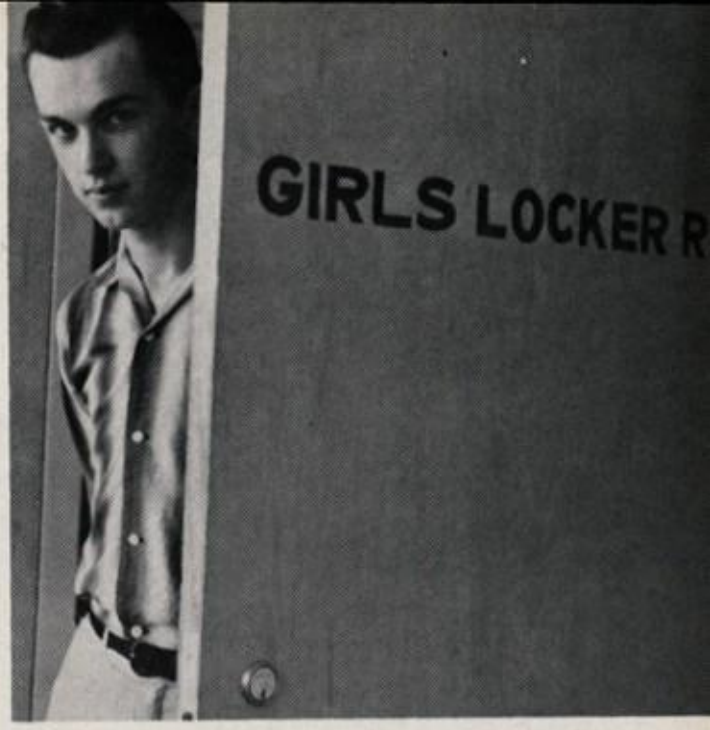

Davie Herzog—*Mischievous as ever, Dave is caught in the act.*

Dennis Maynard—*Constantly curious, Denny checks out a different room.*

Pamela Cook—*Pam's our hard working Senior, who succeeds in everything.*

Donald Ford—*Don's the carefree Senior, who is always willing to help.*

Floyd Dougherty—*He is quiet and shy in school—but outside?*

Margaret Victor—*Active as always, Peggy almost hit our photographer.*

Dennis Jeffords—*"That's one way to get up in the world," Dennis.*

Joseph Cory—*Joe our class muscle man teaches Thunder a new trick.*

Gary Miller—*Gary eyes his favorite gun.*

Elsie Newhouse—*Pretty, popular, and pert, Elsie primps for the males.*

John Norman—*John says, "Try this it's easy."*

Delores Johnson—*Dodie is our all-American girl.*

Velma Wenner—*Amicable and gracious, Velma's a class asset.*

UNDERCLASSMEN

JUNIOR OFFICERS

Bonita Bryington, Secretary; Robert Wassom, Treasurer; Joseph Sweeley, President; Albino Anderson, Vice-President.

On September 4, 1963 our class became the proud juniors of Smethport Area High School. Elected as our class officers this year were Joseph Sweeley, President; Albino Anderson, Vice-President; Bonita Bryington, Secretary; and Robert Wassom, Treasurer. Our Student Council representatives were Edward Anderson, Thomas Hanson, Linda Wright, and Catherine Nick.

In the past we had many events which will be well remembered. Our Homecoming Floats took third prize in seventh grade, first prize in eighth grade, and second prize in tenth grade. As Sophomores we sponsored the "Sadie Hawkins Day Dance" which was a great success. As Juniors we are proudly wearing our class rings.

Forthcoming events which will enlighten our future are the Junior-Senior Prom, our senior trip, and the biggest event of all—graduation.

First Row:

Betsey Abbey | Judith Abplanalp | William Aggas | Albino Anderson | Edward Anderson | Laura Anderson | Thomas Anderson

Second Row:

Harold Anglovich | Jane Arthurs | Gayle Austin | Lauren Backus | William Barton | James Bennett | Diane Berg

Judith Berne | Maria Billitier | Clark Brown

Bonita Bryington | Carol Burdick | Nancy Burdick

First Row:

David Carlson | Harry Carlson | Thomas Chase | Timothy Chase | Janice Cole | Ronald Cole

Second Row:

Donald Compton | Charles Daniels | Koralen Danielson | Carol Daum | Dolores Dixon | Robert Dunn | Daniel Elliott

Blaine Burt

First Row:

Richard Faes | Larry Fay | Christian Feit | Carolyn Field | Charles Fischer | William Ford | Greg Fox

Second Row:

James Freer | Steven Gerner | Jack Gifford | Marcia Gorton | Wanda Greek | Georgia Green | Karen Greene

Eugenia Greenlaw

William Grega

Eileen Greenman

Lon Hagg

Thomas Hanson

Darlene Haight

First Row:

Lorelie Harris | Gayle Hartman | James Hauck | Richard Helms | Paul Hergenrother | Douglas Herzog | Judith Herzog

Second Row:

Judith Hills | Sharon Himes | Susan Holmberg | Kenneth Hovis | Cherylene Howard | Theodore Hyde | Paul Isadore

Barry Kinney

First Row:

Eric Johnson | Eugene Johnson | Jerry Johnson | Sharon Johnson | Deroy Kanaar | Karlene Keller | Mary Kenneson

Second Row:

Cheryl Lafferty | David Lamborn | Joanne Leet | Sally Lindquist | Thomas Marsh | Katy Mayo

Cheryl Miller | Ramona Miller | Larry Minnier

David Murray | Richard Neel | Daniel Nichols

First Row:

Cathleen Nick | Shirley Nobles | Judith Noblit | Joseph Null | Dennis Ordiway | Densie Ordiway | Richard Orlandi

Second Row:

Alice Packard | Terry Palmer | Linda Pattison | John Phillips | Anthony Placer | Michael Quirk | Steven Raszmann

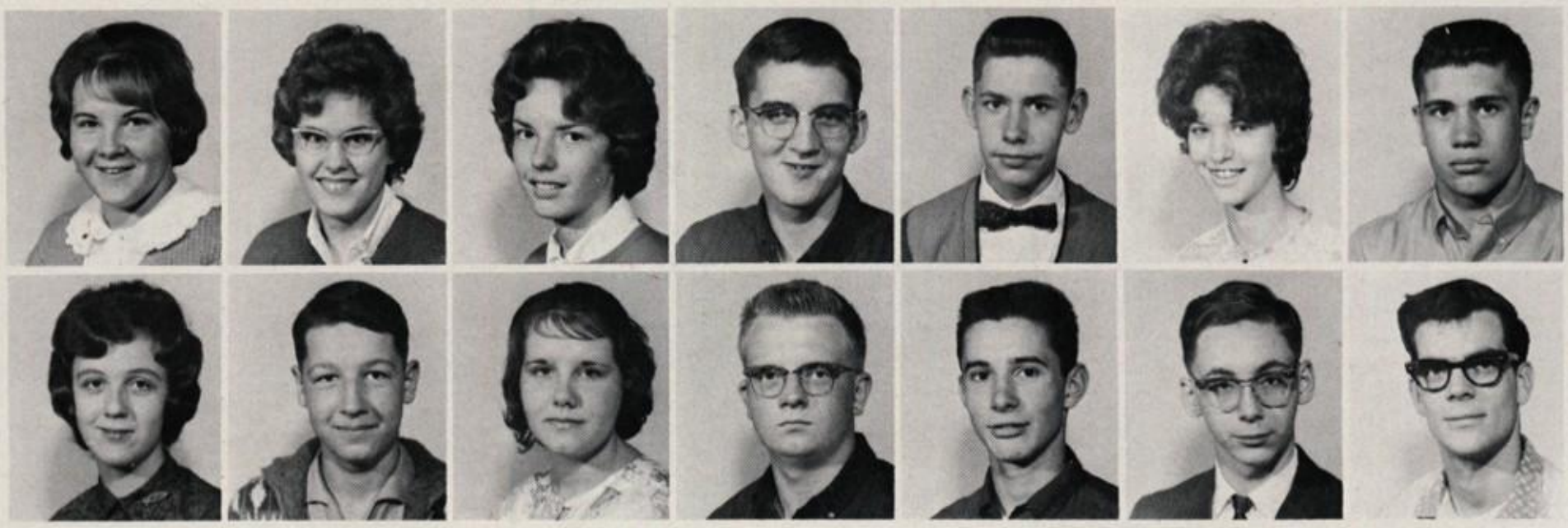

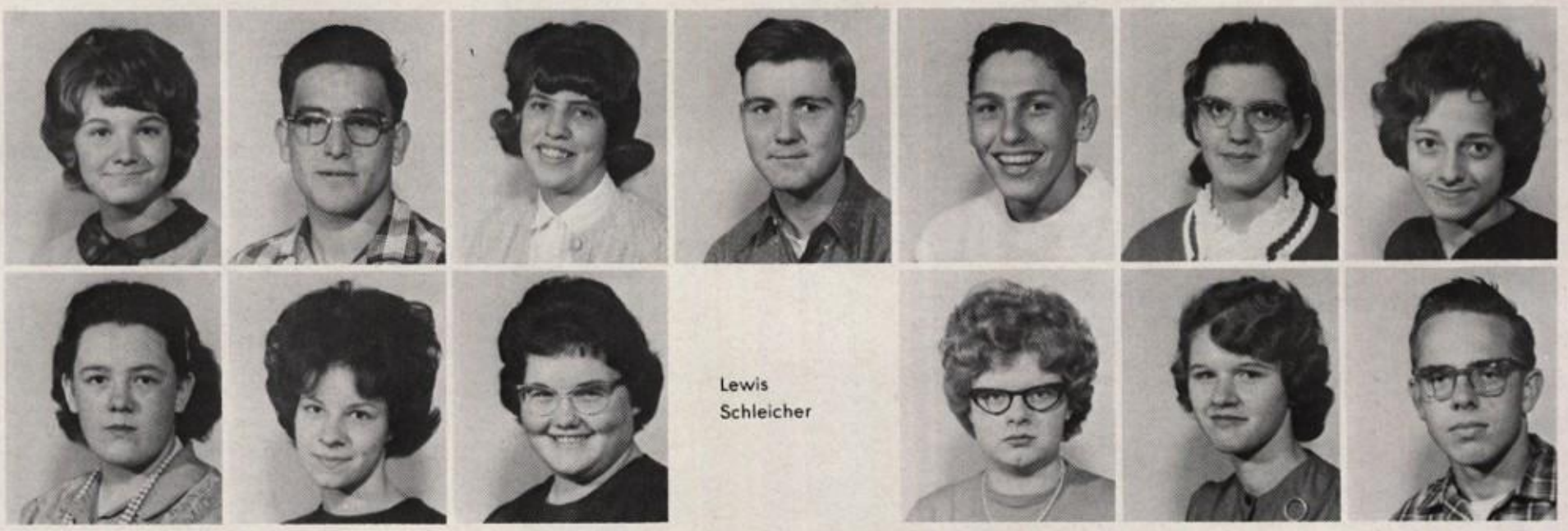

Lewis Schleicher

First Row:

Mary Lee Raymond
Walter Rees
Linda Reese
Thomas Rose
Joseph Rossi
Barbara Rounsville
Frances Rounsville

Second Row:

Karen Rounsville
Darlene Rupert
Elizabeth Sayers
Carol Silfies
Linda Slocum
Charles Smith

Kenneth Stanton
Benay Starsky
Margaret Swanson

Dennis Swartzfager
Albert Sweeley
Sally Tanner

First Row:

Linda Taylor
Thomas Tessena
James Thomas
Brent Vossler
Robert Wassam
William Wassam

Second Row:

Sandra Wenner
Fritz Wolfe
Leroy Work
Linda Wright
Donald Zetwick
Ronald Zetwick

Joseph Vandermark

One picture is worth a thousand words.

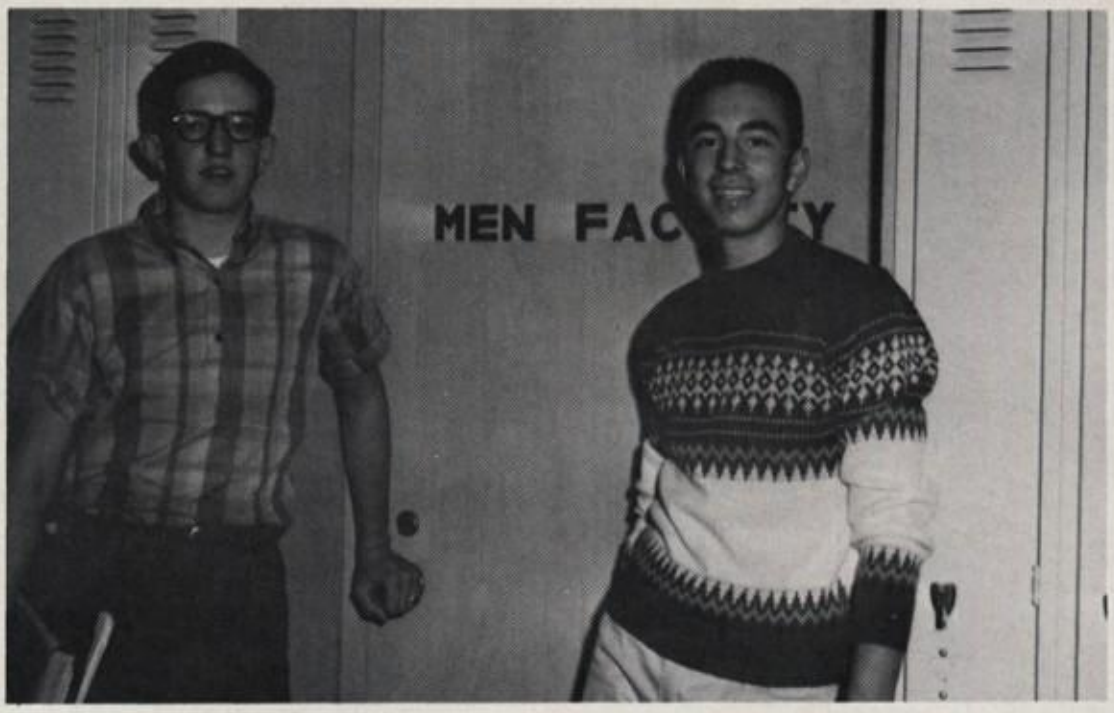

Never fear! They are not members of our faculty.

The Senior class brain trust.

We're all friendly at Smethport.

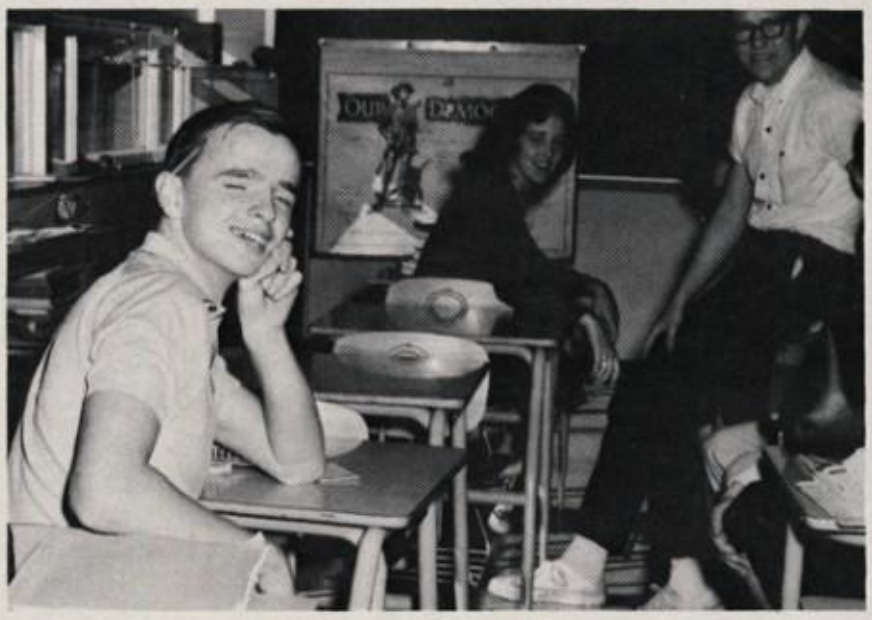

Why work? The five minute bell just rang.

Bookkeeping has its bright side.

"You mean the band's not playing tonight?"

Working hard girls?

SOPHOMORE OFFICERS

Frank Placer, Philip Griffin, Julie McKeirnan, Rowena Fay.

The Sophomore class of 1963-64 has been well organized by the following class officers: President, Rowena Fay; Vice-President, Philip Griffin; Secretary, Julie McKeirnan; Treasurer, Frank Placer.

Our Student Council representatives are: Gloria Wright, Randy Weimer, Barbara Chase, and Robert Cochran.

Our hard-working class won second prize on our Homecoming float entitled "The Burning of the Court House."

We are looking forward to our big event of the year, The Sadie Hawkins Dance and all other important events in the years to come.

Diane Anderson, Klas Anderson, Ralph Anderson.

Sharon Anderson, Vickie Anderson, Donna Armstrong.

James Armstrong, Julie Arthurs, Barbara Bailey.

Stephen Baker, Timothy Baker, Dolores Beckman.

Donald Bickford, Lorraine Blair, Kathleen Brooke.

Patricia Brown, Earl Burdick, Larry Burkholder.

Nancy Carlson, Lisa Chapman, Barbara Chase, Richard Chesnut.

Sari Church, Jacqueline Clark, Cynthia Coast, Virginia Coast, Robert Cochran.

David Comes, Mary Comes, Stanley Confer, Robert Cosper, Ruth Cunningham.

Betty Carpenter,

Phyllis Dailey, David Dalton, Raymond Dart.

Rebecca Dean, Benjamin Defibaugh, Betty Lou Di Prospero.

Linda Donovan, Deborah Dunkle, Dorthea Elder.

Bernard Fay, Rowena Fay, Janet Fillhart.

Karen Flickinger, Craig Frase, Evelyn Freer.

Robert Funk, Brian Galloway, William Greek.

Charles Gregory, Philip Griffin, Lynne Hagg, Ralph Haight, Janet Harrington.

Robert Hays, Phyllis Herriman, Lynda Hills, Vickie Housler, Donna Jean Hovis.

James Irons, Gary Isadore, David Jeffords, John Johnson, Larry Johnson.

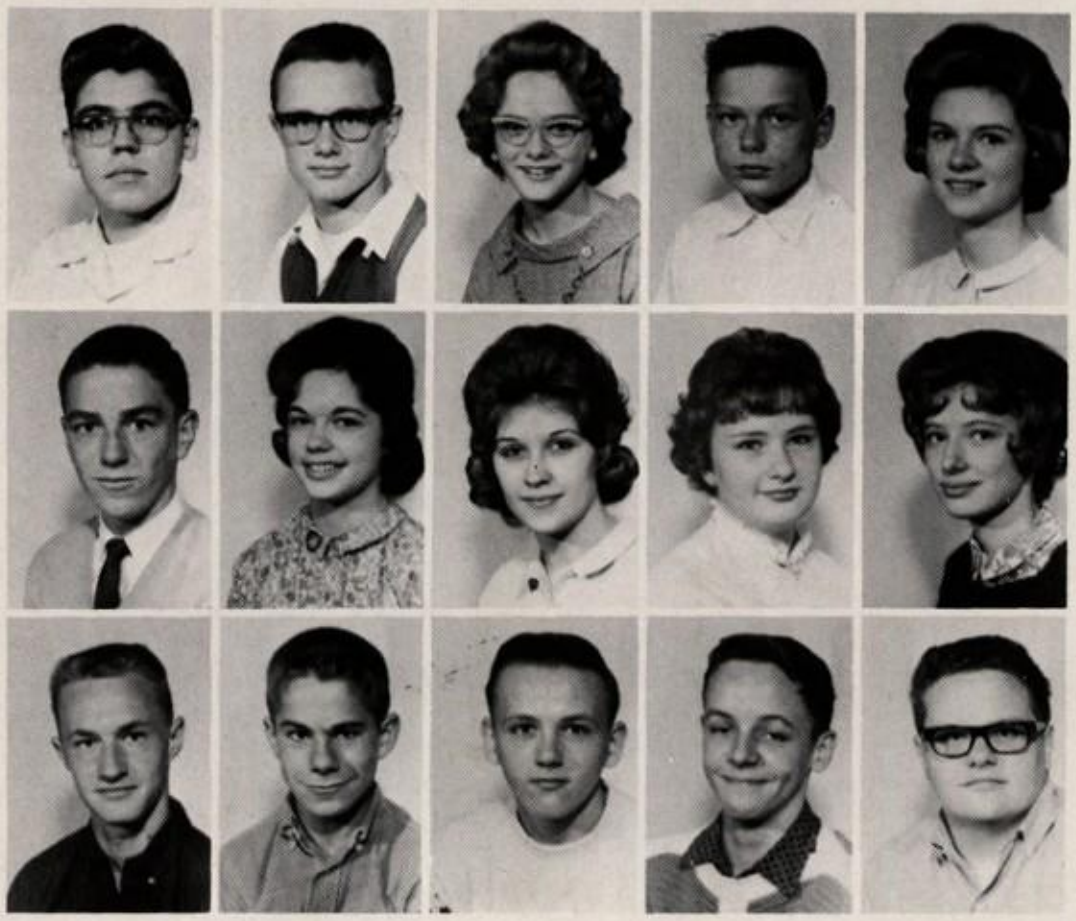

Lawrence Johnson, Theodore Johnson, Susan Keller.

Jo Ann Kelly, Barbara Kisko, Arthur Klein.

John Lasher, Jack Lent, Jon Lester.

David Lewis, Earl Lorshbaugh, Nadine Lundgren.

Stacey Lunn, Paul Maynard, Julie McKeirnan.

Lincoln Megivern, Donna Meley, Martha Miketish.

Donna Minnier, Glenna Minnier, Patrick Moffett, Frances Murphy, Jonathan Nelson.

Karen Nelson, Mary Frances Newcombe, Thomas Okerlund, James Olson, Richard Patrick.

Nancy Petruzzi, Frank Placer, Steven Pollock, David Putnam, Susan Quirk.

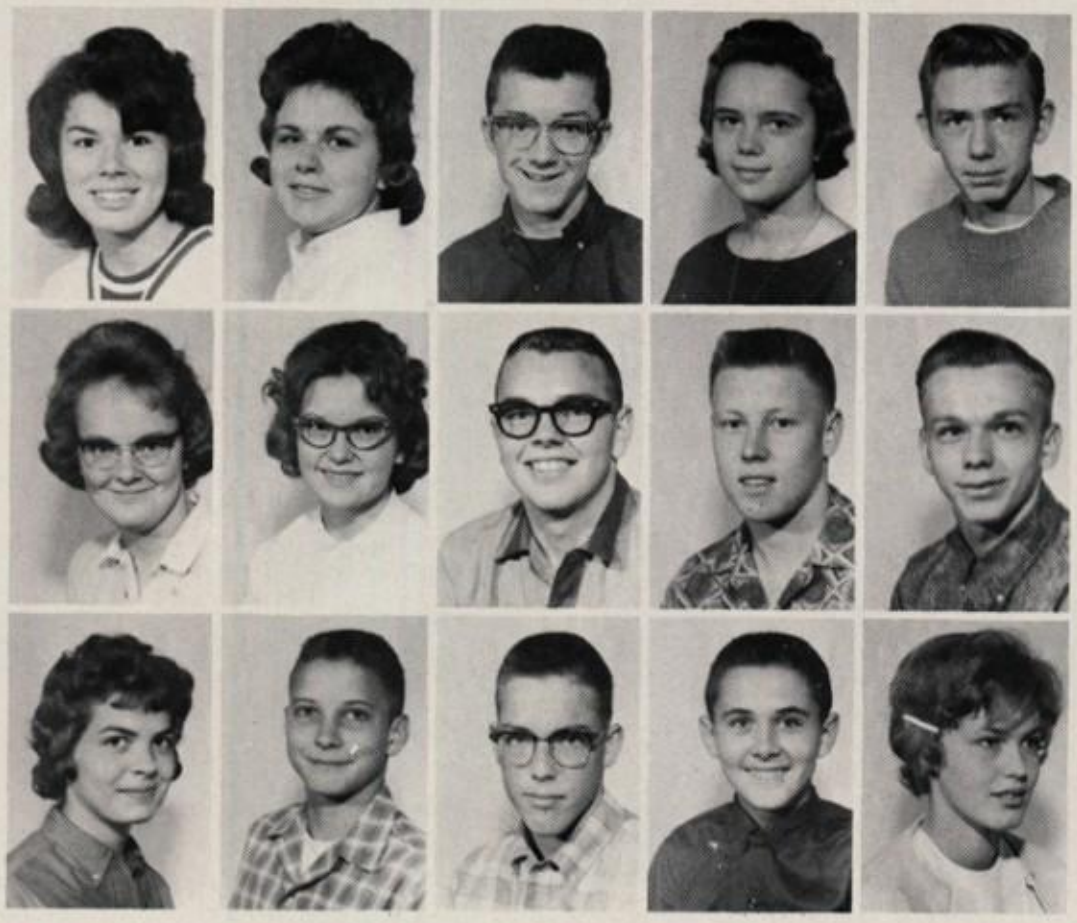

Betty Rice, Joan Rifle, Carol Robison.

Gary Rounsville, James Rupe, Arla Russell.

Sandra Santangelo, Cheryl Santo, Marie Scanlan.

Stephen Sharro, William Silfies, Diane Sluga.

Delores Sluga, Barbara Smith, Michael Smith.

Gary Sprester, Joan Taylor, Michael Taylor.

Terry Taylor, Donald Thomas, Jerald Thomas, Judith Thomas, Gerald Van Natta.

Randy Weimer, Joyce Wells, Mansel Wells, Linda Wenner, Susan Willardson.

Veronica Wilt, Anne Wineberg, Douglas Wolfe, Gloria Wright, Robert Wright, Janet Zink.

Who pays to go to a football game?

I finally did a headstand!

Did you ever have the feeling people were laughing at you?

And to think I made this concoction!

Idle Moments

Hall duty

Wow! Look at those muscles!

By the shores of Gitchygoomy.

Ha! Ha! Ha! You'll never know.

Can't elope tonight, Dad wants the ladder back.

Have bus—will travel.

Anchors Aweigh

NINTH GRADE OFFICERS

Noressa Rote, Barbara Nourse, Rebecca Burdick, Judith Johnson.

As our last year of junior high life draws to a close we pause to remember our three successful years. As seventh graders in the brand new school we sponsored dances and in eighth grade our luck continued. After various money making projects we were able to visit Harrisburg for our class trip. This year we held the "Thanksgiving Ball" which was a tremendous success.

Sponsored by Mr. Vesber and Mrs. Swanson, we are well represented in the activities open to us: Junior and Senior Band; cheerleading, football, basketball, and track, choir, dramatics, and F.H.A.

Our representatives to Student Council are: Tim Hess, Rodney Kelly, Judith Griffin, and Roi Ann Gustafson.

Our class officers are: President, Noressa Rote; Vice-President, Barbara Nourse; Secretary, Judith Johnson; and Treasurer, Rebecca Burdick.

The future looks bright for the class of '67!

Kay Abbey, Cynthia Anderson, Karen Anderson, Leonard Anderson, Peter Anderson, Bernice Babcock, Bonnie Barton, Susan Berkwater, Kathy Bish, Richard Bish.

James Bizzak, Susan Brown, Rebecca Burdick, George Caldwell, Bonnie Canfield, Holger Carlson, Daryl Carpenter, Linda Chrisley, Roger Chrisman, Julie Chubon.

Jane Cleveland, Margaret Cochran, George Cole, Leon Cole.

Nadine Cole, Linda Colosimo, Jeanette Cooney, James Cosper, Beverly Cunningham, Elizabeth Daugherty, Linda Duval, Evelyn Eck, David Eley, Robert Faes.

Dale Falk, Earl Falkinburg, Roberta Fay, Josephine Feit, Marsha Flickinger, Patrick Foley, David Ford, Richard Gerner, Peggy Goodwill, Brenda Gorton.

David Greene

Eugene Greenman, Judith Griffin, Roi Ann Gustafson, Martin Hagg, Doyle Harris, Michele Hendrickson, John Hertlein, Timmy Hess, Wanda Hetrick.

Junius Himes, Lyle Himes, Phillip Hipchen, Guy Hixenbaugh, Richard Hixenbaugh, Karen Irons, David Johnson, Judith Johnson, Diana Jordan, Lester Jordan.

John Kerekanich

Leon Kinney

Rodney Kelly, Shirley Kinney, Randy Klein

Edward Lasher, Leonard Lawrence, John Lewis, Linda Lewis, Howard Lobaugh, Darryl Love, Mary Jane Lunn, Robert Marsh, Stephen Marsh.

Mary Lou McCord, Ronald McGuire, Leonard McKeirnan, Judith Miller, Terry Miller, Sue Ann Moore, Thomas Murphy, Carl Nelson, Gloria Nelson, Roger Newton.

Donna Lorshbaugh

Sherri Overbeck

Ralph Peasley

Thomas Petruzzi

Sylvia Roberts

Stephen Newton, Madolyn Nichols, Judith Nobles, Barbara Nourse, Mary O'Brien, Joy Packard, Phyllis Patrick, Kenneth Peterson. Paul Peterson, Richard Peterson, Richard Putnam, Carl Rosenswie, Noressa Rote, Kenneth Rupert, Ronald Santo, Hilda Schleicher.

Duane Springstead

Keath Smith, Arlene Springstead.

Elvin Springstead, Nancy Suain, Eileen Swank, Cynthia Swartzfager, Anne Tanner, Rodney Tanner, Viola Tanner, Sharon Taylor.

Daniel Thomas, Brand Towner, Thomas Vandermark, Richard Vannatta, John Vossler, Allen Walker, Marcia Willardson, Bruce Wright, David Yoder, John Young.

William Stiles

Bruce Thomas

EIGHTH GRADE OFFICERS

Deborah Nourse, Frances Marsh, Laura Burdick, Bradley Ferman

The class of "68" elected the following officers for the year 63-64: President; Bradley Ferman, Vice-President; Deborah Nourse, Secretary; Laura Lee Burdick, Treasurer; Frances Marsh, Student Council representatives; Kathy Donovan and Albert Rossi. Under the sponsorship of Mrs. Rhea Francisico and Mr. Richard Danielson we entered a float "Smethport Centennial" in the Homecoming parade. We sponsored three successful dances. Also we took part in many money making projects to reach our goal: A class trip to Harrisburg!

Indian Customs

Guy Anderson
Lowell Anderson
Duane Andrews
Katherine Austin
Kathleen Backus

Robert Bailey
Gloria Bennett
Doyle Billyard
Charles Booth
Richard Bright

Nancy Bruner
Dennis Buchholz
Doris Burdick
Laura Burdick
Nancy Burkholder
Diana Burlingame

Renee Button
Richard Button
Juanita Caldwell
Bonnie Carlson
Connie Carlson
Daniel Carlson

Lindsey Carlson
Linda Chrisman
Anna Marie Clark
Robert Clark
Candance Coast
Clair Cochran

Julie Coldren
Carol Cole
Cathy Cole
Victoria Comes
Jay Confer
Michael Cooper

Gary Cunningham
Beth Ann Dahler
James Dickinson
Cynthia Digel
Wayne Dixon
Deborah Dodge

Cathy Donovan
Howard Dougherty
Linda Eckstrom
Richard Elliott
Nancy Fay
Sabina Fay

Bradley Ferman
Paula Foley
Gerald Ford
Frederick Gifford
Shirley Gleason

Dennis Greek
Marilyn Greenlaw
Myrna Greenman
Paulette Grolemund
Marilyn Hagg

Linda Hauck

Robert Hanold
Vickie Hayes
Andrew Helms
Peter Hergenrother
Patricia Hertlein

Cheryl Herzog
Phyllis Hewitt
Mary Himes
Gary Hjelm
Robert Housler
Linda Hovis

Gerald Irons

Mary Hoyt
Theresa Jarrett
Carolyn Kanaar
James Kane
Marion Kern

Carl Lerch

Larry Larson
Richard Lasher
Carl Leet
Robert Lent
Susan Lopus

Harry Martin
Frances Marsh
Sharon Marsh
Suellen Marsh
Roy McCool
Nelda McClelland

Jack Mead
Brenda Michielson
Paul Milks
Marjorie Miller
Marsha Miller
Terry Miller

Karen Neil
Walter Nelson
Bruce Nichols
Deborah Nourse
James Okerlund

Robert Okerlund
Roger Okerlund
John Olson
Charles Ostrander
Clara Parker

Michael Petruzzi
Paul Phillips
Michael Pierce
Linda Ponikvar
Blaine Puller
Timothy Quirk

James Raszmann
Paul Raymond
Albert Rossi
Donna Rossi
Donald Rounsville
Ronald Rounsville

Thomas Sayers
Susan Sharro
Gary Shott
Judy Slocum
Craig Sluga
Walter Speedy

Linda Smith
Richard Stanton
Ray Stidd
Jane Swanson
Julie Swanson
Michael Swort

Carol Tanner
Charles Taylor
Judith Taylor
Barbara Thomas
Donna Trumbull

Chester Tanner

Raymond Vandermark
Mona Walstrom
Donald Wenner
Barbara Willardson
Milton Wright
Charles Zetwick

SEVENTH GRADE OFFICERS

Robert Clark, John Thomas, Sandra Freer, Mary Griffin

We members of the Class of '69—the largest and the youngest in our school—have found adjusting to schedules, hall permits, changing classes, study halls, and many new teachers and classmates quite a challenge. We have made a fine beginning and promise to be a class SAHS will be glad to own.

We proved our ability to get together and support a worthy project at Homecoming. Our float, "Building the Shawmut" was a prize-winner.

Roger Nick and Barbara Smith represent us on Student Council. Our officers are: President, Robert Clark; Vice-President, John Thomas; Secretary, Sandra Freer; Treasurer, Mary Griffin. We predict good things for the Class of '69!

Danny getting a birds-eye-view.

Our artists

Going to Home Ec.

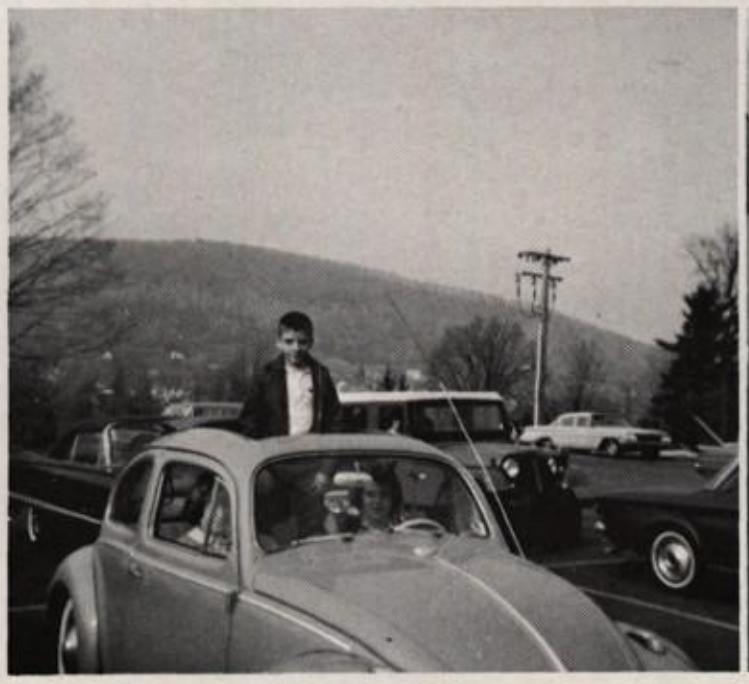

Beverly Aggas
Marcia Anderson
Phillip Anderson
James Bailey
Phillip Baker

Dennis Bango
Robert Berne
Dana Beyeler
Gloria Bickford
Shirley Bickford

Michael Billitier
Duane Billyard
Thomas Brown
Nancy Bucheit
Jeffrey Burdick

Terry Burlingame
Jeffrey Burt
Ronald Button
Dianne Campbell
Connie Canfield

Thomas Carpenter
Andrew Chapman
Alan Chase
Lawrence Chesnut
Robert Clark

Cheryl Cochran
Virginia Cochran
Mary Ellen Cochran
Janet Cole
Sandra Cole

Judith Comes
Sally Cunningham
William Cutting
Thomas Daniels
Rita Di Prospero

Donald Eck
Thomas Eck
Gail Elliot
Timothy Elliot
Josephine Ely

Steven Faes
Thomas Feldt
Michael Foley
Marcia Freer
Sandra Freer
William Freer

Dorothy Galloway
Chris Gorrell
Julie Gorrell

Betsey Greene
Marilyn Green

Diane Greenman
Norman Gregory
Mary Griffin

Deborah Grolemund
Daniel Gustafson

Rebecca Gustafson
Lawrence Hall

Stephen Hartman
Bonnie Hays

Bernice
Hamilton

John Hendrickson
Emogene Herzog
Christine Hibbard

Kenneth Higley
Donald Himes

Eugene Himes
Donald Hipchen
John Holmberg

Joseph Hooper
Edward Housler

Lionel Hovis
Thomas Huntoon
Marlene Johnson

Sandra Johnson
Terry Johnson

Christine Jordan
Joann Jordan
Verle Keller

Sylvia Kerekanich
James Kern

Robert Knightlinger
Darlene Kinney
Sally Kinney

Ira Knight
Dorothy Korb

Donald Ladlee
Bruce Lafferty
Sandra Lamb

Charles Langworthy
Gary Larson

Marvin Lawrence
Connie Leet
Linda Lent

Harold Lester
Charles Lobaugh

Donald Lorshbaugh
David Lundgren
Lynn Magee

Karen Marinik
Robert Martin

Linda McCord
Steven McElwee
Bonnie Moore

Dianne Nelson
Roger Nick

Deborah Noblit
Douglas Osborne
Mark Packard

Kathleen Peterson
Susan M. Peterson

Susan V. Peterson
Richard Phillips
John Pierotti

Michael Pilon
Brian Quirk

Susan Raszmann
Dana Richards
Roxann Robinson

William Rothermel
Wanda Roundsville

Brian Scanlan
James Shay
Eileen Shellito

Cynthia Slocum
Samuel Slocum

Barbara Smith
David Stilson

Cecil Swank

Babette Smith

David Sweeley

William Szuba
Sandra Taylor
Michael Tessena

Eric Thomas
John Thomas

Michael Timblin

Randy Van Gorder
Christine Van Natta

Mark Vossler
Patricia Walker

Nancy Wassam
Michael Weimer
Susan Wilcox

Stanley Wolfe
David Yeaples

OUR SPECIALS

OUR GIRLS IN HOME EC.

Alfreda Miller
Marlene Brewer
Donna Parris
Sharon Stolt

OUR GRADUATE

Robert Daniels

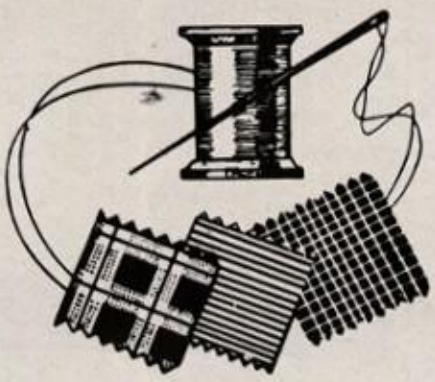

First Row: Daniel Isadore, Michael Szuba, Robert Reinard. *Standing:* Ronald Willoughby, Walter Reinard, Dean Springstead.

First Row: Philip Irons, Robert Daniels. *Second Row:* Mr. McIntosh, Thomas Parris, Clarence Smith.

ATHLETICS

VARSITY FOOTBALL

First Row: William Britton, Clark Brown, Ted Hyde, Anthony Placer, Paul Isadore, Joseph Rossi, William Wassasm, William Aggas, William Ford, Richard Orlandi, Doyle Billyard, Manager. *Second Row:* Thomas Tessena, Larry Minnier, James Thomas, Walter Rees, Daniel Nichols, Brent Vossler, John Norman, Joseph Sweeley, Thomas Hanson, Richard Faes, Sheldon Osborne. *Third Row:* Mr. Strabel, Mr. Bailey, Allen Baker, Rodney Rishel, George Keller, James Hauck, Joseph Cory, Timothy Chase, Patrick Foley, William Grega, Dennis Scanlan, William Willardson, Daniel Ferman, Dennis Maynard, Mr. Donovan, Patrick Chamberlain, Manager.

Needless to say, all of Smethport is exceedingly proud of our gridiron greats, who, after a slow start came charging back to finish with an impressive overall 8-2 record. The most talked about game of the year took place on October 18, when the Port Allegany Gators met their downfall at the hands of the Smethport Hubbers. This trouncing 34-7 victory gave Smethport a clean sweep of the "Little Four."

The Hubbers entered the decisive Emporium game the proud possessors of a 6-2 record and left the field as the undisputed champions of the Allegany Mountain League.

We would like to thank the coaches, James Donovan, Neil Bailey, Clarence Strabel, and Henry Reap for handling their tough coaching job with ease.

Also, the senior lettermen: Al Baker, Joe Cory, Dan Ferman, Pat Foley, Butch Isadore, George Keller, Denny Maynard, John Norman, Bud Osborne, and Rod Rishel, all deserve a vote of thanks. But, we are especially proud of our two most valuable players of the year, Rod Rishel and Bill Grega.

Congratulations, Hubbers, on a very successful season, the victories of which would have been impossible without the teamwork, and capable coaching that turned the Hubbers into a championship team.

Grega hands off to Rishel while the rest of the team block.

Figure this one out?

Isadore carries this time.

Norman's desperation dive.

Rod goes for more.

Our Hubbers in action.

And away we go!

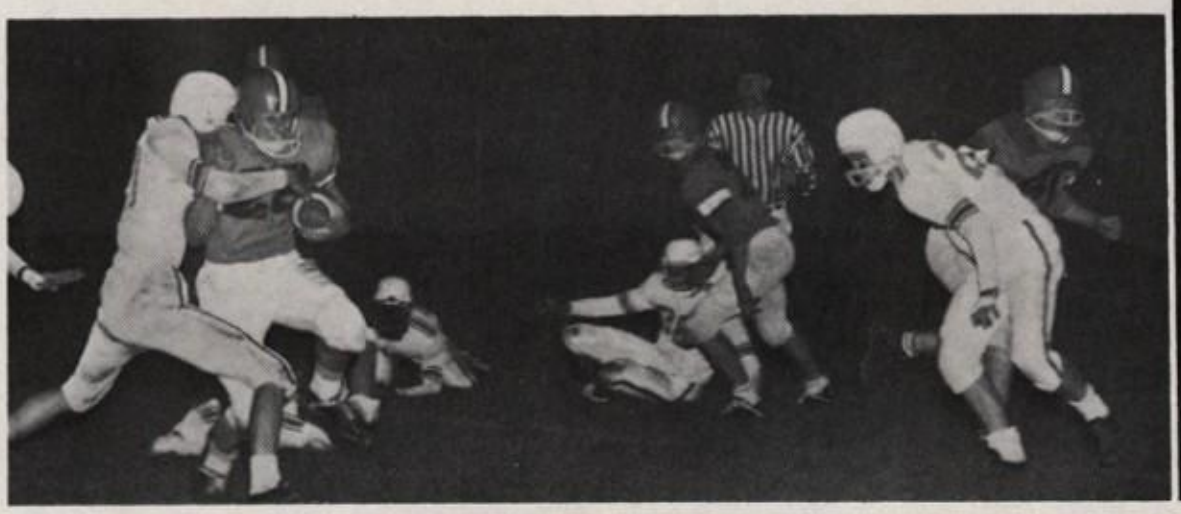

It takes two to tango!

Look at him go!

Cha! Cha! Cha! ?

Is this our quarterback sneak?

SAHS		OPP
0	Bradford	18
33	Coudersport	2
20	Otto-Eldred	6
20	Sheffield	0
26	St. Marys	20
21	Ridgway	6
34	Port Allegany	7
30	Johnsonburg	38
31	Emporium	7
25	Portville	7

Eight of our stars . . . whoops! Here comes another one.

SENIOR LETTERMEN

Dennis Maynard
Halfback

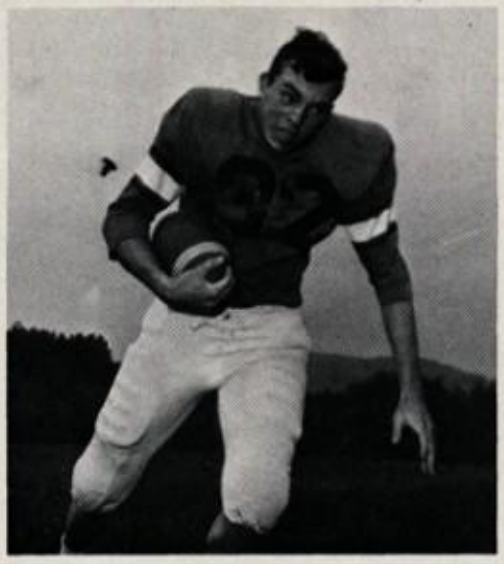

Rodney Rishel
Halfback

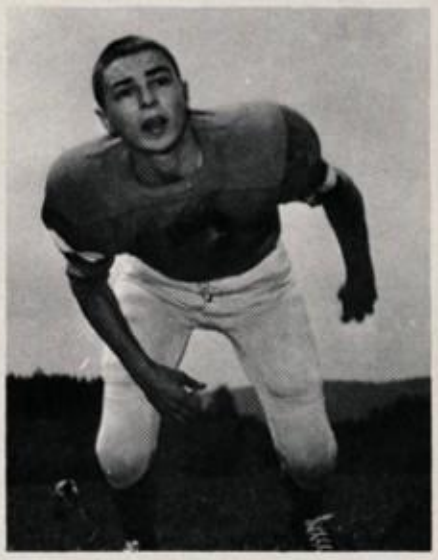

John Norman
Right Tackle

George Keller
Center

Paul Isadore
Fullback

Joe Cory
End

Allen Baker
Guard

Danny Ferman
Guard

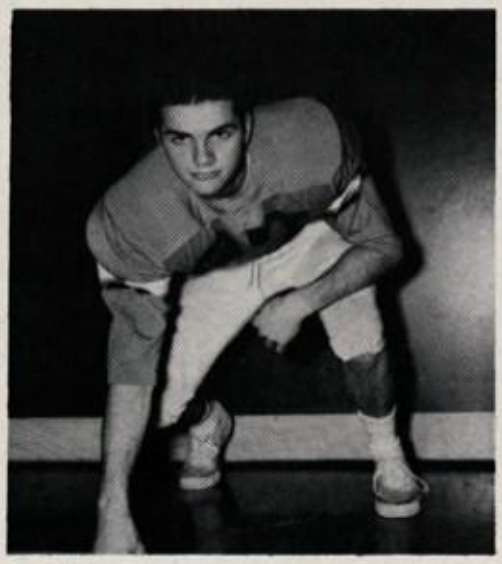

Pat Foley
End

Sheldon Osborne
Halfback

J.V. FOOTBALL

First Row: Robert Cochran, Timothy Baker, Arthur Klein, Stanley Confer, Paul Maynard, Doyle Billyard, Gary Isadore, Frank Placer, David Putman, Steven Pollock,* Robert Cosper. *Second Row:* Michael Taylor, David Murray, Thomas Tessena, Laurence Johnson, Paul Hergonrother, Daryl Love, Holger Carlson, Richard Peterson, Harold Anglovich, Philip Griffin, Joseph Rossi, Clark Brown. *Third Row:* Benjamin Defibaugh, Jack Lent, Stephen Baker, Theodore Johnson, James Olsen, Mr. Bailey, Bill Aggas, Richard Faes, Tony Placer, Bill Silfies, Ted Hyde, Tom Okerlund.

FRESHMAN FOOTBALL

First Row: Carl Nelson, Richard Putnam, Martin Hagg, John Vossler, Michael Cooper, Michael Petruzzi, Randy Klein, Gary Cunningham, John Olson, Peter Anderson. *Second Row:* Manager; Robert Bailey, Thomas Murphy, Lester Jordan, Rodney Kelly, Keith Smith, Eugene Greenman, Bruce Thomas, Leon Kinney, James Cosper, David Johnson, John Lewis, Kenneth Rupert, Lindsay Carlson, Manager; Doyle Billyard. *Third Row:* Leon Cole, John Hertlein, Leonard McKeirnan, Phillip Hipchen, Doyle Harris, John Young, John Kerekanich, Bradley Ferman, Timmy Hess, Mr. Henry Reap, Rodney Tanner, Walter Nelson, David Yoder, Leonard Anderson, David Eley, Stephen Newton, George Caldwell, Gary Shott.

VARSITY BASKETBALL

First Row: Michael Quirk, James Eddy, Donald Ford, Joseph Sweely, Edward Anderson, William Aggas, Thomas Hanson, Stephen Sharro. *Second Row:* Mr. Danielson, Timothy Chase, Galen Stilson, Patrick Foley, William Grega, Rodney Rishel, Dennis Maynard, Terry Hess, William Wells.

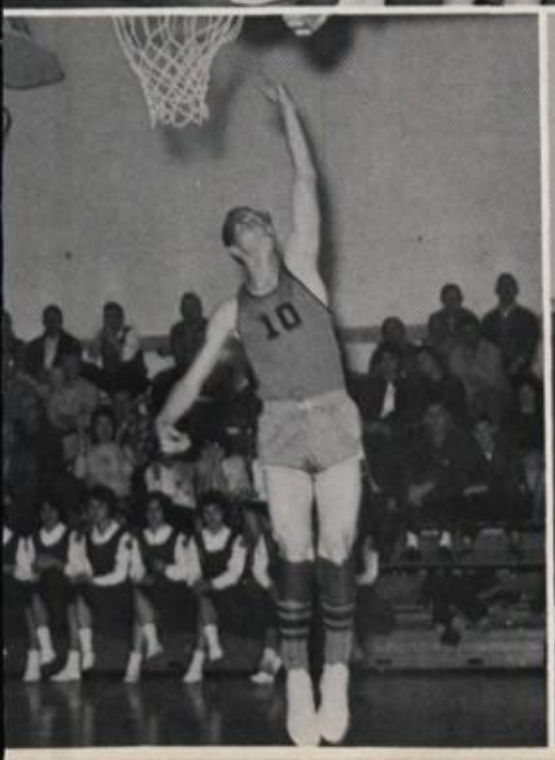

SENIOR LETTERMEN

Rod Rishel

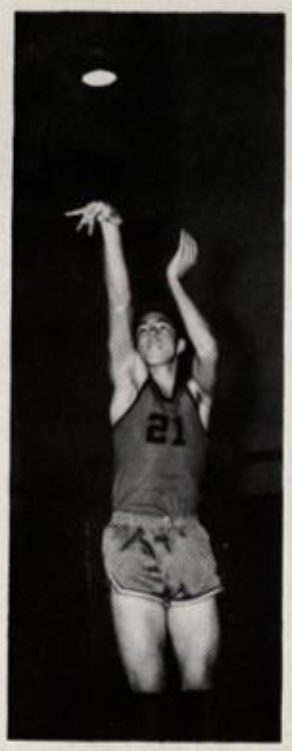

Butch Stilson

Jim Eddy

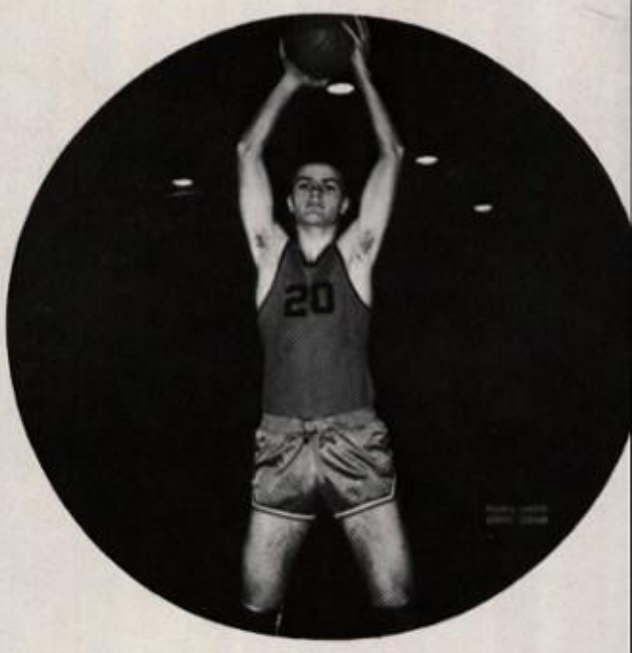

Pat Foley

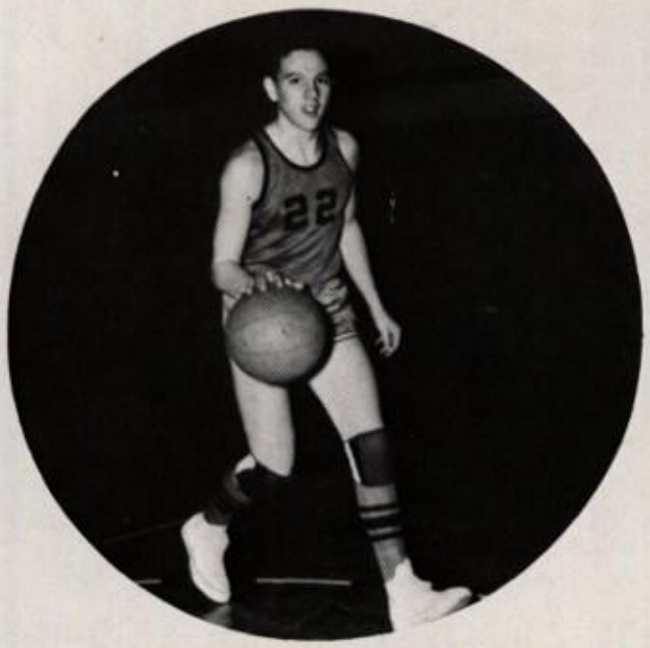

Don Ford

Denny Maynard

Terry Hess

J.V. BASKETBALL

First Row: Steven Pollock, Arthur Klein, Phillip Griffin, Paul Maynard, James Olson, Michael Taylor, Roger Newton. *Second Row:* David Comes, Manager; Richard Van Natta, Rodney Kelly, Daniel Thomas, Tim Hess, John Hertlein, Ronald Santo, David Eley, Gerald Van Natta, Leonard Anderson, Mr. Reap.

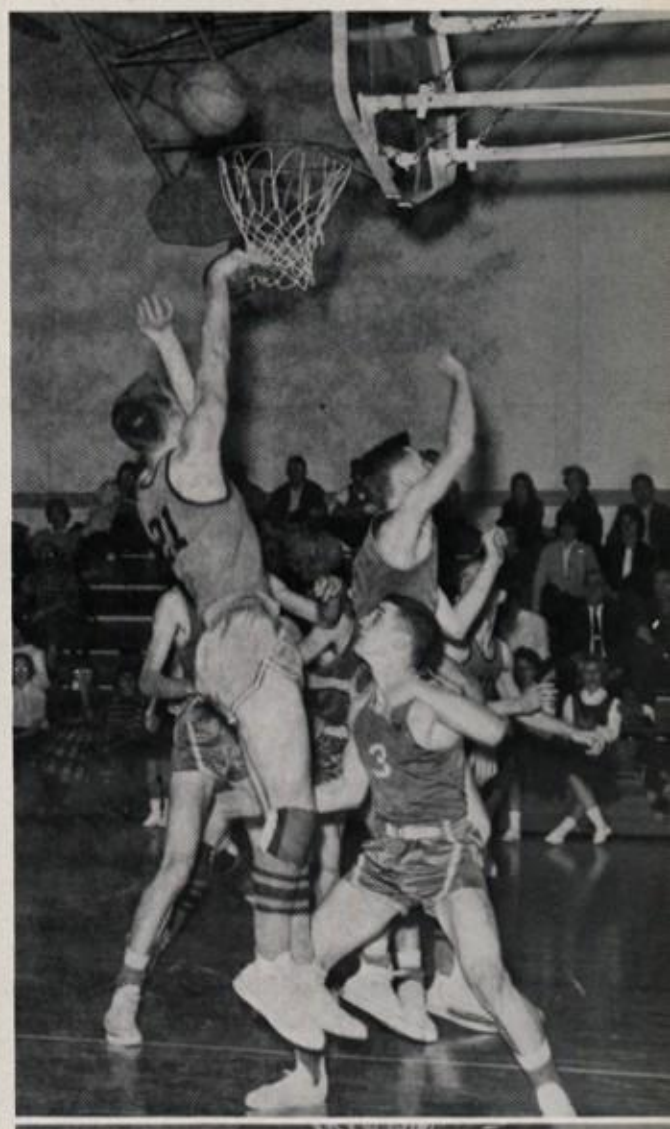

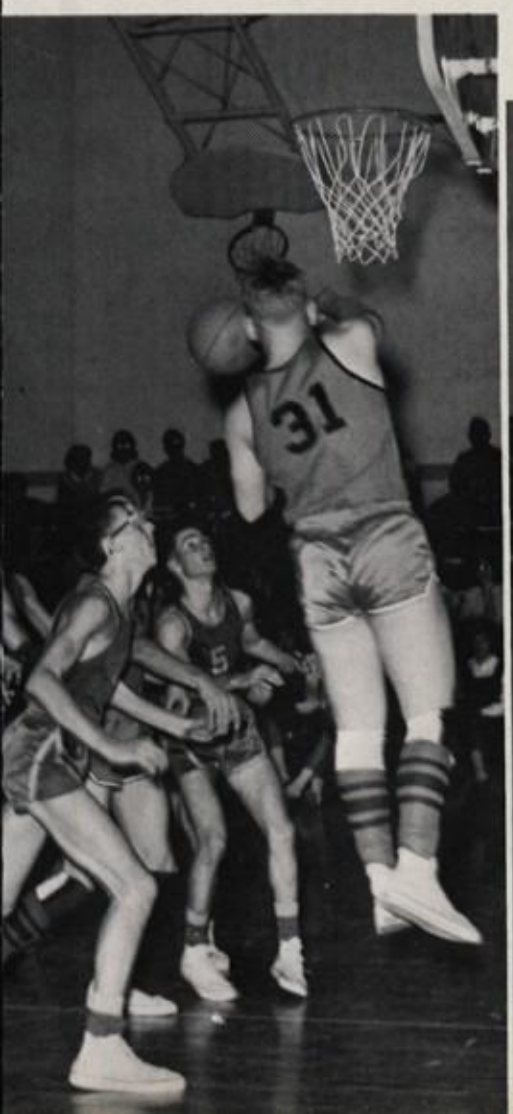

TRACK

First Row: Sheldon Osborne, Daniel Elliott, William Grega, Terry Tessena. *Second Row:* Larry Minnier, Lincoln McGivern, Earl Burdick, James Digel, George Caldwell, Kenneth Stanton, Terry Taylor, Jerald Thomas, Thomas Rose, Manager. *Third Row:* Michael Fay, Rodney Rishel, George Keller, Patrick Foley, Galen Stilson, William Willardson, James Thomas, Dennis Maynard, Mr. Strabel, Walter Rees, Daniel Nichols, Barry Klein, Ronald Cole, Harold Anglovich, Thomas Tessena, Richard Faes, Thomas Hanson, Donald Ford, William Wassam, Brent Vossler, Daniel Ferman, William Britton, Manager; Patrick Chamberlain, Manager.

The 1963 track team compiled a record of seven wins and three defeats. The 1964 team will miss a number of seniors who will graduate but have a talented group returning to try and fill their shoes. The seniors will include: Rodney Rishel, javelin; shotput, and broad jump; Daniel Elliott, mile; Michael Fay, mile; Patrick Foley, hurdles; Conrad Michielson, sprints; Sheldon Osborne, sprints; George Keller, discus; Galen Stilson, Half mile; Donald Ford, high jump. These seniors will be aided by a number of underclassmen such as: Walter Rees, Larry Minnier, Brent Vossler, William Grega, Thomas Hanson and Daniel Nichols.

We are looking forward to a successful year and hope that we can do as well as last years team.

TRACK

Bill, Rad, Pat, Bud

Dan, Rod, J. D.

Rod

Mr. Donovan and the gang

VARSITY CHEERLEADERS

Katherine Cosper
Novella Nourse
Elsie Newhouse
Sharon McKeirnan
Anne Placer
Phyllis Austin
Pamela Stewart

Kathleen Mayo
Mary Lee Raymond
Georgia Green

WHAT IS A CHEERLEADER?

A Cheerleader is a bundle of dynamite, clothed in a pleated skirt and bulky sweater, with letter attached.

A Cheerleader may be blonde, brunette or red head, but must have the personality of Miss America and the constitution of King Kong.

A Cheerleader practices hard, makes good grades, has rhythm, pep, bounce, beat, loyalty to school and team, energy to go on and on, ambition to lead. She shows respect for others, is eager to do any task presented to her and serve as an example of the "All American Girl."

A Cheerleader has on command a voice with the volume of Tarzan calling for Jane and the ability to extract equal volume from all her followers.

She is "Miss Pep," she is "Miss School Spirit," she is the "Pied Piper." Where she leads, her school will follow!

JUNIOR VARSITY CHEERLEADERS

Susan Quirk, Barbara Smith, Barbara Chase, Joan Rifle, Brenda Gorton, Judith Griffin, Noressa Rote, Cynthia Anderson.

Mrs. Anita Johnson

The Hubber fans cheer them on.

It's a hot time in the old town tonight!

Time out, Time in.

Strike up the victory march!

ACTIVITIES

SENIOR HIGH CHOIR

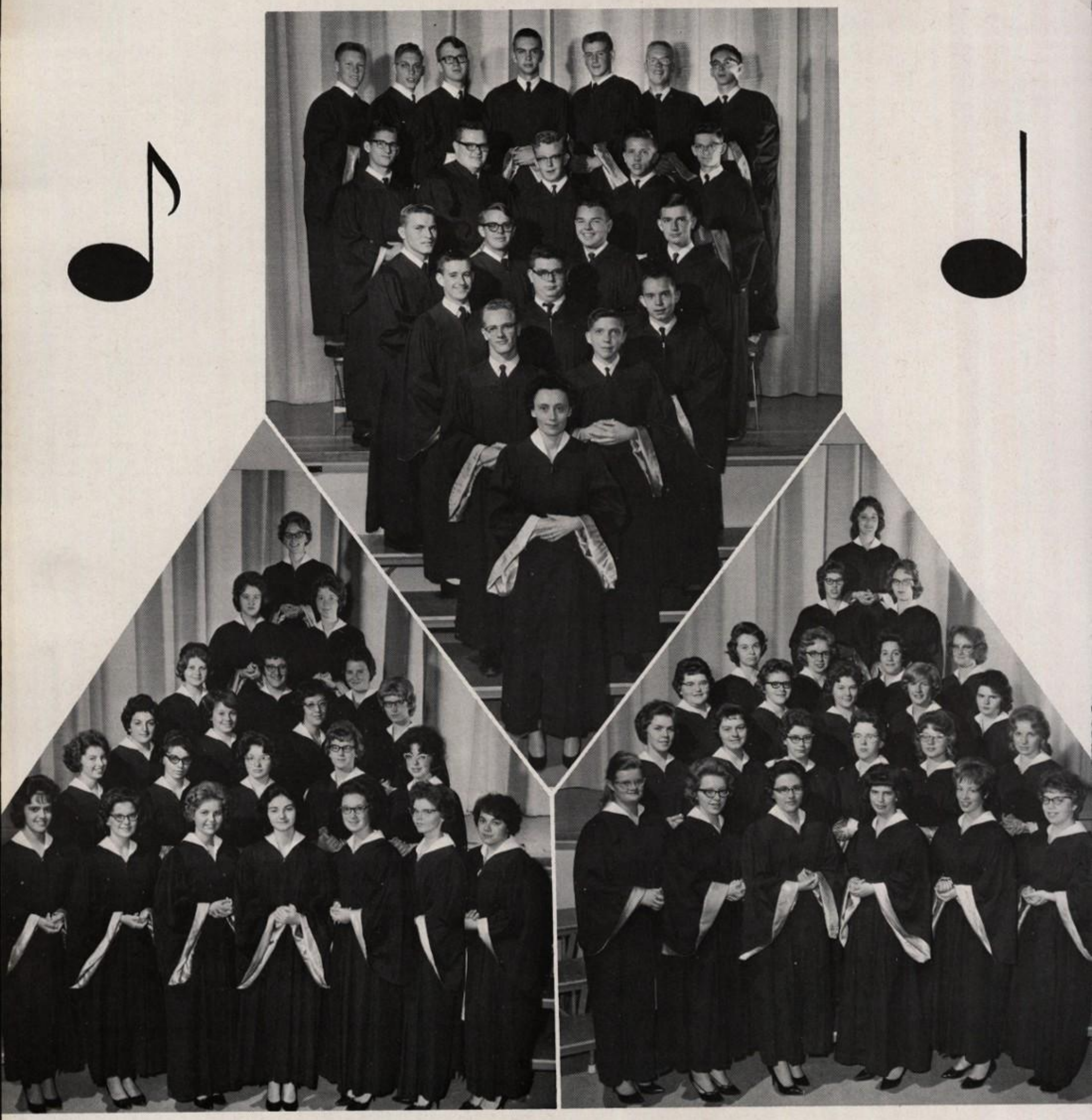

First Row: Judith Abplanalp, Mary Newcombe, Carol Daum, Novella Nourse, Patricia Brown, Susan Holmburg, Francis Rice. *Second Row:* Janice Cole, Betty Diprospero, Charlene Sprester, Sally Lindquist, Twila Reinard. *Third Row:* Cheryl Santo, Susan Keller, Alice Packard, Susan Engstrom. *Fourth Row:* Ann Squires, Valjean Johnson, Nancy Carlson. *Fifth Row:* Cheryl Lafferty, Carolyn Field. *Sixth Row:* Jeanne Taylor.

First Row: Dorthea Elder, Nancy Cimbal, Dorothy Lunn, Linda Rees, Lauren Backus, Donna Meley. *Second Row:* Ellen Hetrick, Mary Kenneson, Judy Thomas, Marjorie Delaney, Wanda Greek, Sally Tanner. *Third Row:* Elizabeth Ann Sayers, Lisa Chapman, Carol Burdick, Nadine Lundgren, Marie Scanlan. *Fourth Row:* Janet Zink, Sandra Anderson, Barbara Chase, Karen Nelson. *Fifth Row:* Kathleen Mayo, Dolores Johnson. *Sixth Row:* Pamela Stewart.

First Row: Mrs. Stone. *Second Row:* Kenneth Stanton, Stephen Sharro. *Third Row:* Robert Cochran, Michael Napolitan, Joseph Allen. *Fourth Row:* Daniel Nicholas, Christian Feit, Thomas Okerlund, Robert Cutting. *Fifth Row:* Brent Vossler, Lawrence Johnson, William Aggas, Dennis Jefford, Eugene Johnson. *Sixth Row:* James Olson, William Willardson, Patrick Chamberlain, Bryant Roby, Michael Taylor, Theodore Johnson, Michael Quirk.

There are 69 students participating in Vested Choir. These students are sophomores, juniors, and seniors.

The choir presents two concerts a year—the annual Christmas concert, and one in the spring. We sing vocal selections for graduation exercises. The choir also participates in vocal competition at Clarion College in the spring.

TEENTONES

First Row: Stephen Sharro, Robert Cutting, Brent Vossler, James Allen. *Second Row:* Nancy Cimbal, Novella Nourse, Mrs. Stone, Marjorie Delaney, Sally Lindquist. *Third Row:* Delores Johnson, Ann Squires, Kathleen Mayo, Charlene Sprester. *Fourth Row:* William Willardson, Theodore Johnson. *Fifth Row:* Bryant Robey, Patrick Chamberlain.

Under the capable direction of Mrs. Margaret Stone, the Teentones and Choraliers are classed as outstanding vocal groups in our school.

Both groups sing at concerts and are always available when a music program is needed for any organization.

CHORALIERS

First Row: William Aggas, Dennis Jeffords, Kenneth Stanton. *Second Row:* Judith Abplanalp, Carol Daum, Wanda Greek, Sally Tanner, Lauren Backus. *Third Row:* Susan Engstrom, Carolyn Field, Mary Kennison, Sandra Anderson. *Fourth Row:* Daniel Nichols. *Fifth Row:* James Olson, Christian Feit, III.

BAND

George Caldwell, Robert Wright, Douglas Meley, Lisa Chapman, Nadine Lundgren, Linda Wright, Wanda Cochran, Dorothy Lunn, Kay Abbey, Julie Chubon, Judith Johnson, Josephine Feit, Cheryl Santo, Phyllis Patrick.

Thomas Marsh, Theodore Johnson, Stephen Newton, Richard Chesnut, Kenneth Stanton.

First Row: Judith Abplanalp, Lauren Backus, Nancy Cimbal, Gloria Wright. *Second Row:* Douglas Herzog, Marjorie Delaney, Donna Meley, Mary Frances Newcombe, Judith Thomas, James Olsen.

Christian Feit, Eugene Johnson, Stacey Lunn, Joseph Rossi, Conrad Michielson, Bryant Robey.

First Row: James Allen, James Thomas, James Schnepp, John Young. *Second Row:* Gerald Thomas, Michael Quirk, William Grega, Walter Reese.

Thomas Okerlund, Janet Zink, Robert Cochran, Timothy Baker, Nancy Carlson, David Comes, Richard Orlandi.

Our Senior band had an active summer
With parades here and there at most any hour.
Our Trip to Gettysburg was really a riot
In 110 heat and getting caught in a shower.

The band has attended all but one game
With its new band director who's on the beam?
We've put on a half-time show each week
To boost the morale of the varsity football team.

Concert band was a great success
The music we played was superb
We all worked hard and did our best
And the music was the best ever heard!

Mary Jane Lunn, Carol Daum, Diana Digel, Sally Lindquist, Marcia Willardson.

Sally Lindquist, Diana Digel, Nancy Cimbal, Carol Daum, Lauren Backus.

JUNIOR HIGH BAND

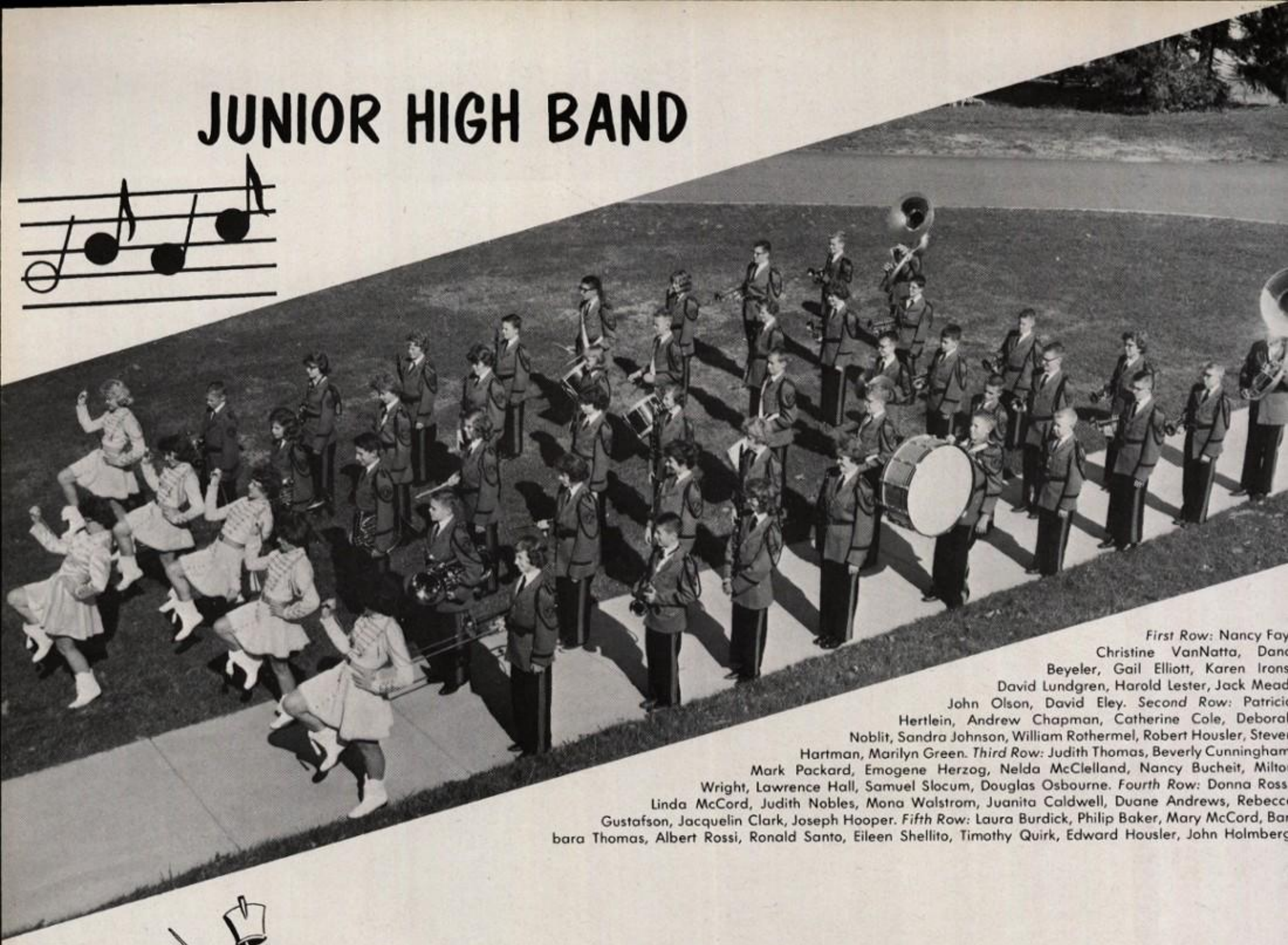

First Row: Nancy Fay
Christine VanNatta, Dana
Beyeler, Gail Elliott, Karen Irons
David Lundgren, Harold Lester, Jack Mead
John Olson, David Eley. *Second Row:* Patricia
Hertlein, Andrew Chapman, Catherine Cole, Deborah
Noblit, Sandra Johnson, William Rothermel, Robert Housler, Steven
Hartman, Marilyn Green. *Third Row:* Judith Thomas, Beverly Cunningham
Mark Packard, Emogene Herzog, Nelda McClelland, Nancy Bucheit, Milton
Wright, Lawrence Hall, Samuel Slocum, Douglas Osbourne. *Fourth Row:* Donna Rossi
Linda McCord, Judith Nobles, Mona Walstrom, Juanita Caldwell, Duane Andrews, Rebecca
Gustafson, Jacquelin Clark, Joseph Hooper. *Fifth Row:* Laura Burdick, Philip Baker, Mary McCord, Barbara Thomas, Albert Rossi, Ronald Santo, Eileen Shellito, Timothy Quirk, Edward Housler, John Holmberg

The extra-active Junior Band
Had ne're a minute to lurk,
They've really done a lot this year
From parades to concert work.

The new director was a hit,
He seemed to fit right in.
Almost every time you saw him
He was wearing a wide and happy grin.

First Row: Laura Lee Burdick, Nancy Fay, Beverly Cunningham. *Second Row:* Donna Rossi, Judith Thomas, Patricia Hertlein.

JUNIOR HIGH CHOIR

First Row: Clara Parker, Patricia Hertlein, Bonnie Carlson, Barbara Thomas, Vickie Hayes, Cathy Cole, Brenda Michielson, Cynthia Digel, Deborah Nourse, Noressa Rote, Barbara Nourse, Mary Lou McCord, Nancy Bruner, Theresa Bruner, Connie Carlson, Judith Slocum. *Second Row:* Gloria Bennett, Kay Abbey, Anna Clark, Judith Griffin, Myrna Greenman, Diane Burlingame, Deborah Dodge, Julie Chubon, Peter Hergenrother, Leonard Lawrence, Kathy Donovan, Jane Cleveland, Donna Rossi, Mary Jane Lunn, Karen Anderson, Judith Johnson, Susan Berkwater, Vickie Comes. *Third Row:* Wanda Hetrick, Michele Hendrickson, Karen Irons, Josephine Feit, Linda Chrisman, Doris Burdick, Guy Anderson, Charles Ostrander, John Olson, Jack Mead, Timothy Quirk, Paul Raymond, Robert Housler, Mary Hoyt, Laura Burdick, RoiAnn Gustafson, Karen Neel, Shirley Gleason, Mona Walstrom. *Fourth Row:* Rebecca Burdick, Beverly Cunningham, Kathleen Backus, Marilyn Greenlaw, Paulette Grolemund, Barbara Willardson, Julia Coldren, John Young, Robert Clark, Rodney Tanner, Stephen Newton, Roger Newton, Albert Rossi, Michael Pierce, Gloria Nelson, Sherri Overbeck, Marcia Willardson, Viola Tanner, Roberta Fay, Sabina Fay. Andrew Helms, Lowell Anderson, Nancy Fay, were not present when pictures were taken.

The Junior Choir under the direction of Mrs. Margaret Stone consists of the students in the eighth and ninth grades.

The training they receive in singing part music, and learning how to control their voice is of value to them because most of them will want to continue in the Vested Choir and the other choral groups.

Concerts for the public were given at Christmas and Easter time.

Twenty-five members attended District Chorus at Otto Township High School.

SEVENTH GRADE CHORUS

First Row: Nancy Bucheit, Christine Jordan, Michael Weimer, Bonnie Hayes, John Thomas, Susan V. Peterson, Dorothy Korb, Karen Marinik, Mark Vossler, Linda Lent, Robert Clark, Samuel Slocum, Roger Nick, Dana Beyeler, Joseph Hooper, Richard Phillips, Douglas Osborne, Andrew Chapman. *Second Row:* Mary Griffin, Dorothy Galloway, Julie Gorrell, Sylvia Kerekanich, Susan Wilcox, Marcia Anderson, Debra Noblet, Deborah Grolemund, Larry Chesnut, Brian Quirk, Verle Keller, Eileen Shellito, Kenneth Higley, Thomas Feldt, Phillip Baker, John Holmberg, Thomas Brown, Duane Billyard, Jeffery Burdick. *Third Row:* Christine VanNatta, Cheryl Cochran, Kathy Peterson, Cynthia Slocum, Babette Smith, Linda McCord, Gail Elliott, Bonnie Moore, Barbara Smith, Susan Raszman, Marilyn Green, Gary Larson, Sandra Johnson, Rebecca Gustafson, John Hendrickson, Randy Van Gorder, William Rothermil, John Berne, David Lundgren. *Fourth Row:* Rita DiProspero, Gene Herzog, Darlene Kinney, Susan M. Peterson, Beverly Aggas, Dana Richards, Lynn Magee, Shirley Bickford, Sandra Freer, Dianne Campbell, David Sweeley, Mark Packard, Charles Lobaugh, Ira Knight, Tom Daniels, Terry Burlingame, Edward Housler, Bruce Lafferty. Sally Cunningham absent.

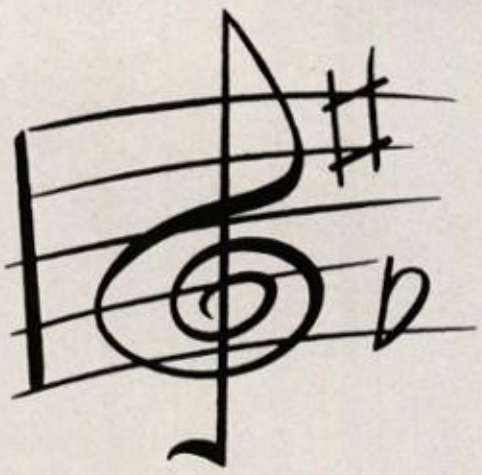

The Seventh Grade Chorus of seventy-six members who were in the sixth grade jointure chorus last spring became members of this group upon entering the junior-senior high school.

The chorus rehearses two activity periods a week and sings three-part music.

They presented concerts at Christmas and Easter.

STUDENT COUNCIL

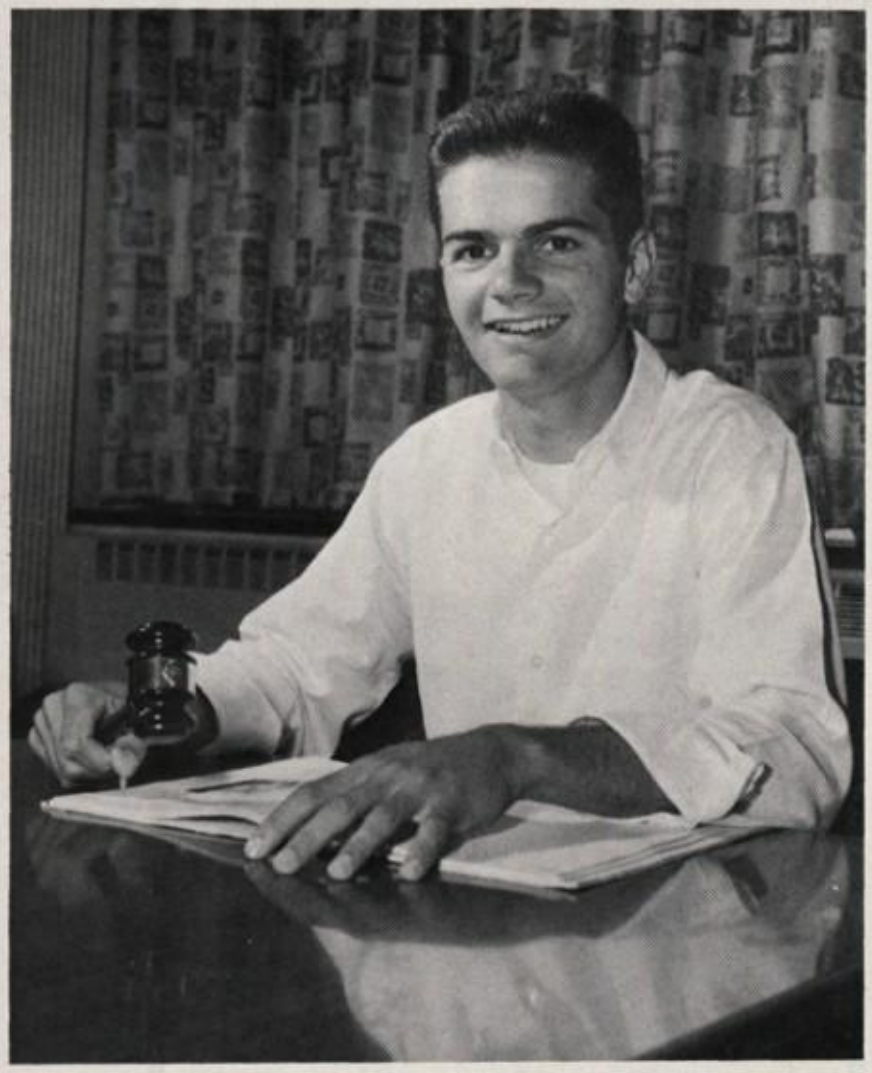

Patrick Foley

OFFICERS

President . . . . . Patrick Foley
Vice President . . . . . James Eddy
Secretary . . . . . James Schnepp
Treasurer . . . . . Gwen Guenter

Under the able leadership of our advisor, Mrs. Anne Anderson, the Student Council has completed a successful 1963-64 school year.

The Student Council is made up of two girls and two boys from each of the senior, junior, sophomore, and freshmen classes, and one boy and girl from both the 7th and 8th grades, all elected by their classes.

One of the main accomplishments of the council this year was the passing of an admendment to our Constitution, which allows the President of the Special Education Class to serve as a voting member of the Council; thus giving every class in the school voting privileges on the Council.

After attending a Student Council Workshop held at Slippery Rock, Pa., this past August Jim and Pat came back with many new ideas to help make the Council a better, more active working part of the school.

The Council this year has accomplished much good, making it an asset to the school and community.

First Row: Mrs. Anderson, Cathy Donovan, Cathleen Nick. *Second Row:* Patrick Foley, Linda Wright, James Eddy, Albert Rossi, Roger Nick, Novella Nourse. *Third Row:* Gwen Guenter, Timmy Hess, Randy Weimer, Robert Cochran, Rodney Kelley, Gloria Wright, Edward Anderson, Thomas Hanson, Barbara Chase, Judith Griffin, Roi Ann Gustafson, Barbara Smith, James Schnepp, Thomas Parris.

SCHOOL BANK

Mr. Schell

Pam Stewart, Secretary

The school bank is open on Monday, Wednesday, and Friday Activity Period. During this period the bank handles all deposits or withdrawals for the various classes and activities.

To make a deposit the treasurer must first make a list of the amount of currency, coins, and checks. This deposit will be double-checked by Mr. Schell, Pam Stewart, or Mary Raymond. Then a deposit slip will be made out in triplicate; one for the bank's records, one for the account for which the money was deposited, and one for the treasurers records.

In paying a bill, a requisition must be filled out in duplicate and signed by the advisor for the class or activity. The treasurer keeps one half and the bank keeps the other. The check is then placed in the advisors mail box.

Mr. Schell takes all the deposits to the bank on Friday. It is then deposited into the Smethport Area Joint High School Activities Account.

Pam, Mr. Schell, Mary

Mary Raymond

VARSITY "S"

First Row: Novella Nourse, Katherine Cosper, Sharon McKeirnan, Anne Placer, Secretary; Phyllis Austin, Elsie Newhouse. *Second Row:* Richard Orlandi, Michael Fay, John Norman, Thomas Hanson, William Britton, Conrad Michielson. *Third Row:* James Eddy, Dennis Maynard, William Wells. *Fourth Row:* Walter Rees, Joseph Sweeley. *Fifth Row:* William Grega, Daniel Nichols. *Sixth Row:* Barry Klein, Pamela Stewart, Treasurer; Galen Stilson, Patrick Foley. *Seventh Row:* Rodney Rishel, President; Joseph Cory, Patrick Chamberlain, George Keller, James Hauck, Timothy Chase. Paul Isadore, Vice President — Not in picture.

The Varsity S, under the direction of Mrs. Johnson, is a group of boys who have a varsity letter in any school sport and the senior cheerleaders.

The members work in the stands at football and basketball games to earn enough money to buy Varsity S jackets for the Seniors.

YEARBOOK STAFF

First Row: Lois Peterson, Sally Danielson, Phyllis Austin, Rebecca Hyde, Nancy Cimbal, Dolores Johnson, Patrick Chamberlain. *Second Row:* Gwen Guenter, James Schnepp, Novella Nourse, Mrs. Lombard, Eileen Walstrom, Anne Placer, Ellen Hetrick, Charlene Sprester. *Third Row:* Pamela Stewart, Jean Taylor, Donna Ponikvar, Sharon McKeirnan, Sandra Keister, Dorothy Lunn, Ann Squires, Diana Digel, Marjorie Delaney, Wanda Cochran, Joyce Leet, Twila Reinard, Pamela Cook, Jeanette Speedy, Sandra Anderson. *Fourth Row:* David Herzog, James Eddy, Dennis Scanlan, John Norman, James Allen, Katherine Cosper, Norah Curran, Sandra Galloway, Susan Engstrom, Valjean Johnson, Bryant Robey, Clarence Gregory, William Wells, William Willardson, Ronald Confer, Robert Cutting.

Lets go back to a typical Nunundah staff meeting in the fall of '63. No one notices our entrance as each seems to be completely absorbed in his own work. In the corner behind a table covered with papers, editors Jim Schnepp and Nan Nourse are anxiously checking progress and prodding laggers into action. Gwen Guenter, copy editor, is frantically calling for more copy. The photography editors, Charlene Sprester and Dolores Johnson are expertly reloading their cameras, preparing to shoot some scenes. Becky Hyde and Joe Allen, our business managers are found chewing pencils while they add up columns of figures and check the records. The division editors (*Faculty:* Nancy Cimbal, Valjean Johnson; *Senior:* Dorothy Lunn, Ann Squires, Diana Digel, Marjorie Delaney; *Junior:* Wanda Cochran, Ronald Confer, Robert Cutting, William Wells; *Sophomore:* Eileen Walstrom, Ellen Hetrick, Anne Placer, Robert Nieshe; *Ninth:* Twila Reinard, Joyce Leet; *Eighth:* Frances Rice, Sandra Anderson; *Seventh:* Pam Cook, Jeannette Speedy) dash in and out and to the desk as they compile information for their sections. David Herzog and Dennis Scanlan, the advertising managers, are in conference with the circulation and distribution committee (Sherry McKeirnan, Donna Ponikvar, David Miller and John Norman) as they dream up new campaigns. Norah Curran, Sandra Galloway, Bryant Robey and Clarance Gregory, our activities editors, are checking with the sports editors, Kathy Cosper and Bill Willardson, on some layouts. The typists, Sally Danielson, Jeanne Taylor, Pam Stewart, Lois Peterson and Phyllis Austin, pluck madly away at all the copy thrown their way. A clamoring crowd in one corner attracts our attention. In the midst of it stands the advisor patiently giving advice to all those who seek it.

Returning to today, we would like to express our sincere thanks to Mrs. Dorothy Lombard for all her immeasurable help. Without her guiding light beamed upon us, we would have been lost in the dark.

Photographer Don Eddy busy taking pictures for The Nunundah.

SENIOR HIGH DRAMA

First Row: Patrick Foley, Laura Anderson. *Second Row:* Delores Beckman, Julie Arthurs, Lisa Chapman, Linda Donovan, Susan Keller, Elizabeth Ann Sayers, James Schnepp, Gwen Guenter, Novella Nourse, Rebecca Hyde, Nancy Cimbal. *Third Row:* Rowena Fay, Diane Berg, Diane Anderson, Carol Burdick, Darlene Rupert, Cheryl Lafferty, Susan Engstrom, Ellen Hetrick, Sharon McKeirnan, Anne Placer, Pamela Stewart, Elsie Newhouse. *Fourth Row:* Margaret Swanson, Marie Billitier, Mary Newcombe, Sharon Johnson, Virginia Coast, Donna Meley, Patricia Brown, Barbara Chase, Susan Quirk, Larry Minnier, Bryant Robey, Allen Baker, Patrick Chamberlain, Lorraine Blair, Pamela Cook, Jeanette Speedy, Vickie Housler, Nadine Lundgren, Karen Nelson, Dorthea Elder, Mr. Gates. *Fifth Row:* Joan Taylor, Judith Herzog, Benay Starsky, Carol Burdick, Janet Harrington, Bonnie Bryington, Judith Berne, Sally Tanner, Nancy Petruzzi, Marie Scanlan, Barbara Smith, Stephen Sharro, David Herzog, Christian Feit, Conrad Michielson, Judith Abplanalp, Georgia Green, Dorothy Lunn, Eileen Walstrom, Diana Digel, Charlene Sprester.

Our Picnic

OFFICERS

President . . . . . James Schnepp
Vice-President . . . . . Patrick Foley
Treasurer . . . . . Laura Anderson
Secretary . . . . . Gwen Guenter

Under the able direction of Mr. Joseph Gates, the Senior High Dramatics Club, though a comparatively young organization, has been highly received by the student body and is steadily growing in membership. This year the club, composed of some 60 members representing the sophomore, junior, and senior classes, produced a one act play, "Of All Things" as an assembly. The members donned English accents for a public production of "Admiral Crichton", a four act play by Sir James Barrie. Various other productions are in the offing.

Members of the club not only learn the fine art of acting, but are also introduced to the mechanics of the theater. With the dues paid by the members, pins are purchased for all members. Any profits made from plays etc. are used to buy equipment and supplies and to pay royalty fees.

JUNIOR HIGH DRAMATICS

First Row: Brian Scanlon, Sandra Lamb. *Second Row:* John Olsen, Albert Rossi, Philip Anderson, Charles Ostrander, Donald Hipchen, Marvin Lawrence, John Holmberg, Robert Clark, Samuel Slocum, Joseph Hooper, Kenneth Higley, Verle Keller, Allen Chase, Michael Pilon, Erick Thomas, James Bailey. *Third Row:* Mary O'Brion, Robert Kitelinger, Miss Zell, Mrs. Swanson, Linda Duvall, Donna Lorshbaugh, Cynthia Slocum, Sally Kinney, Babette Smith, Marcia Anderson, Deborah Noblet, Dorothy Galoway, Linda Lent, Sandra Cole, Janice Cole, Maryellen Cochran, Sandra Taylor, Mary Griffin, Marlene Johnson, Julie Gorrell, Karen Marinik. *Fourth Row:* Patricia Walker, Diane Nelson, Nancy Wassam, Sandra Freer, Rita Di Prospero, Diana Burlingame, Vicki Comes, Leonard Lawrence, Jack Mead, Deborah Dodge, Cynthia Digel, Mary Jane Hoyt, Bonnie Carlson, Connie Carlson, Josephine Eley, Theresa Jarrett, Brenda Michielson, Nancy Suain, Connie Leet, Doyle Billyard, Bruce Lafferty. *Fifth Row:* Timothy Hess, Robert Okerlund, Roger Okerlund, Linda Chrisley, Sherri Overbeck, Sabina Fay, Kathleen Backus, Julia Coldren, Mona Walstrom, Gloria Bickford, Marilyn Greenlaw, Shirley Gleason, Joy Packard, Julie Chubon, Kay Abbey, Roi Ann Gustafson, Marcia Flickinger, Viola Tanner, Linda Chrisman, Cathy Donovan, Susan Lopus, Cheryl Cochran.

The Junior High Dramatic Club is composed of students from the seventh, eighth, and ninth grades. Each member is tested for public speaking. As many as possible are given a part in a play. Seventh graders meet during the regular activity period on Tuesday. The eighth and ninth grades meet on Friday.

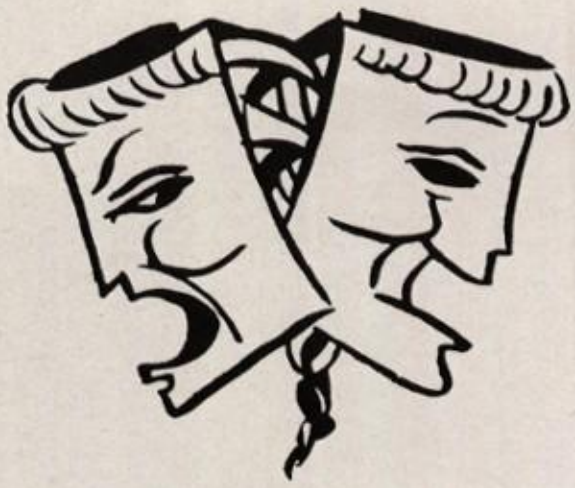

SENIOR HIGH SCIENCE

First Row: Maria Bilitier, Albino Anderson, Thomas Tessena. *Second Row:* Barry Klein, Betsy Abbey, DeRoy Kanaar, Kenneth Stanton. *Third Row:* Mr. Edner, Laura Anderson, Patrick Chamberlain, William Barton, Robert Wassam. *Fourth Row:* Conrad Michielson, Dennis Scanlan, William Wassam, William Willardson, William Wells, Ronald Cole.

The Senior High Science Club is composed of juniors and seniors who are taking chemistry and physics.

Being in the club, the students are able to do experiments which are not covered in the class text books during the year. Learning the procedure of these experiments will broaden the knowledge of the students who are interested in further scientific work.

The students will also have a chance to do make up work and to complete the experiments which were started during their class lab periods.

Another objective of the Science Club is to help the members in the preparation of their Science Fair projects. The additional help they receive on these projects will enable them to compete more successfully with students from other schools.

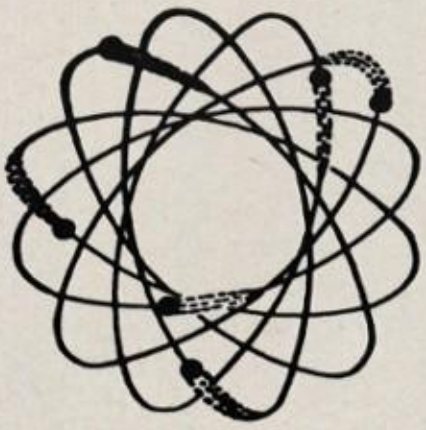

TYPING CLUB

First Row: Sally Danielson, Sheldon Osborne, Judith Berne. *Second Row:* Carol Burdick, Diane Berg, Delores Dixon, Sandra Galloway. *Third Row:* Shirley Marsh, Robert Wassam, Twila Reinard, Virginia Timblin, Frances Rice, Miss Rockefeller. *Fourth Row:* Marcia Gorton, Bonita Bryington, Shirley Nobles, Cheryl Lafferty, Joanne Leet, Marjorie Delaney, Sandra Wenner. *Standing:* Lorelei Harris, Pamela Cook, Linda Slocum, David Lamborn, Joyce Leet, Lois Peterson, Bruce Hooper, Thomas Chase, Sandra Anderson, William Wells.

HARD AT WORK

Lois

Kathy

For the first time in the new building a typing club has been organized for Juniors and Seniors who are taking advanced typing or office practice.

The purpose of the club is to offer an opportunity for extra typing practice.

The members of the club made their own Christmas cards, either typewritten or mimeographed. The club also helped to produce the various programs for the school, such as Music affairs and the Senior Play.

Pam, Donna, Jeanne

RIFLE CLUB

First Row: John Lewis, Alvin Springstead, Duane Springstend, Darryl Carpenter, Richard Putnam, Brand Towner, Richard Peterson. *Second Row:* Leonard Lawrence, Daniel Thomas, Rodney Kelley, James Bizzack, Richard Van Natta, Richard Hixenbaugh, Kenneth Rupert. *Third Row:* Mr. Bailey, John Kerekanich, Philip Hipchen, Lester Jordan, Leon Kinney, Leonard McKeirnan, George Cole, Rodney Tanner, Holger Carlson, Richard Bish, Earl Falkinburg, Guy Hixenbaugh, George Cole.

The purpose of the Rifle Club is to teach proper gun handling in circumstances related to hunting. Basic information about ammunition and guns, especially as applied to their safe use, is included. Sportsmanship is stressed too, because safe hunting and sportsmanship go hand in hand. There is no intent to teach expert markmanship. The sole aim of this course is to give the hunter basic information which should enable him to avoid hunting accidents.

With the expert training received in this club the members are bound to be good hunters.

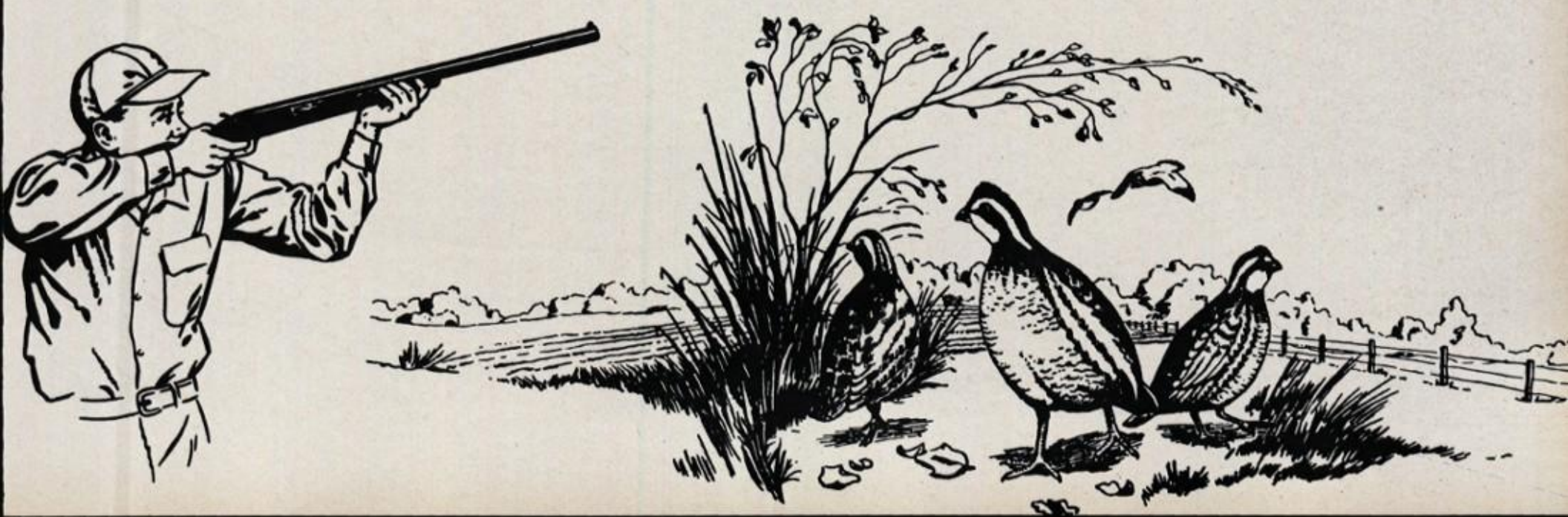

BOOK CLUB

MONDAY CLUB

OFFICERS

President . . . . . Mary Ellen Cochran
Vice President . . . . . Janet Cole
Secretary . . . . . Lawrence Hall
Treasurer . . . . . Sandra Cole

OTHER MEMBERS

Philip Anderson, Bernice Babcock, Gloria Bickford, Richard Button, Alan Chase, Marcia Freer, Dennis Greek, Bernice Hamilton, Donald Hipchen, James Kern, Marvin Lawrence, Harold Lester, Suellen Marsh, Michael Pierce, Thomas Sayer, Brian Scanlan, James Shay, David Stilson, Cecil Swank, William Szuba, Sandra Taylor, Nancy Wassam, David Yeaples.

The purpose of the Book Club is to learn more about books. Every month the members can order paper back books for their own personal collection. Besides reading, the members enjoy playing password.

Sandra Cole, Mary Ellen Cochran, Lawrence Hall, Roger Nick, Janet Cole, Terry Burlingame, Mrs. Francisco, Mark Packard, Babette Smith.

TUESDAY CLUB

OFFICERS

President . . . . . Roger Nick
Vice-President . . . . . Mark Packard
Secretary . . . . . Terry Burlingame
Treasurer . . . . . Babette Smith

OTHER MEMBERS

Beverly Aggas, Shirley Bickford, Duane Billyard, Jeffrey Burdick, Connie Canfield, Andrew Chapman, Lawrence Chesnut, William Cutting, Thomas Daniels, Gail Elliott, Paula Foley, Gerald Ford, Rebecca Gustafson, Marilyn Green, Andrew Helms, Emogene Herzog, John Hendrickson, Kenneth Higley, Mary Himes, Sandra Johnson, Verle Keller, Bruce Lafferty, Gary Larson, Charles Lobaugh, David Lundgren, Lyn Magee, Linda McCord, Bruce Nichols, Douglas Osborne, Kathryn Peterson, Brian Quirk, Craig Sluga, Ray Stidd, David Sweeley, Michael Timblin, Susan Wilcox.

Rebecca Gustafson, Gloria Bickford, Sandra Taylor, Charles Logaugh, Sandra Johnson, Michael Pierce, Marvin Lawrence.

RADIO CLUB

Robert Clark, Thomas Marsh, DeRoy Kanaar, Stephen Sharro, Harold Anglovich, Terry Palmer, Mansel Wells, Mr. Larson, Steven Gerner.

METAL SHOP

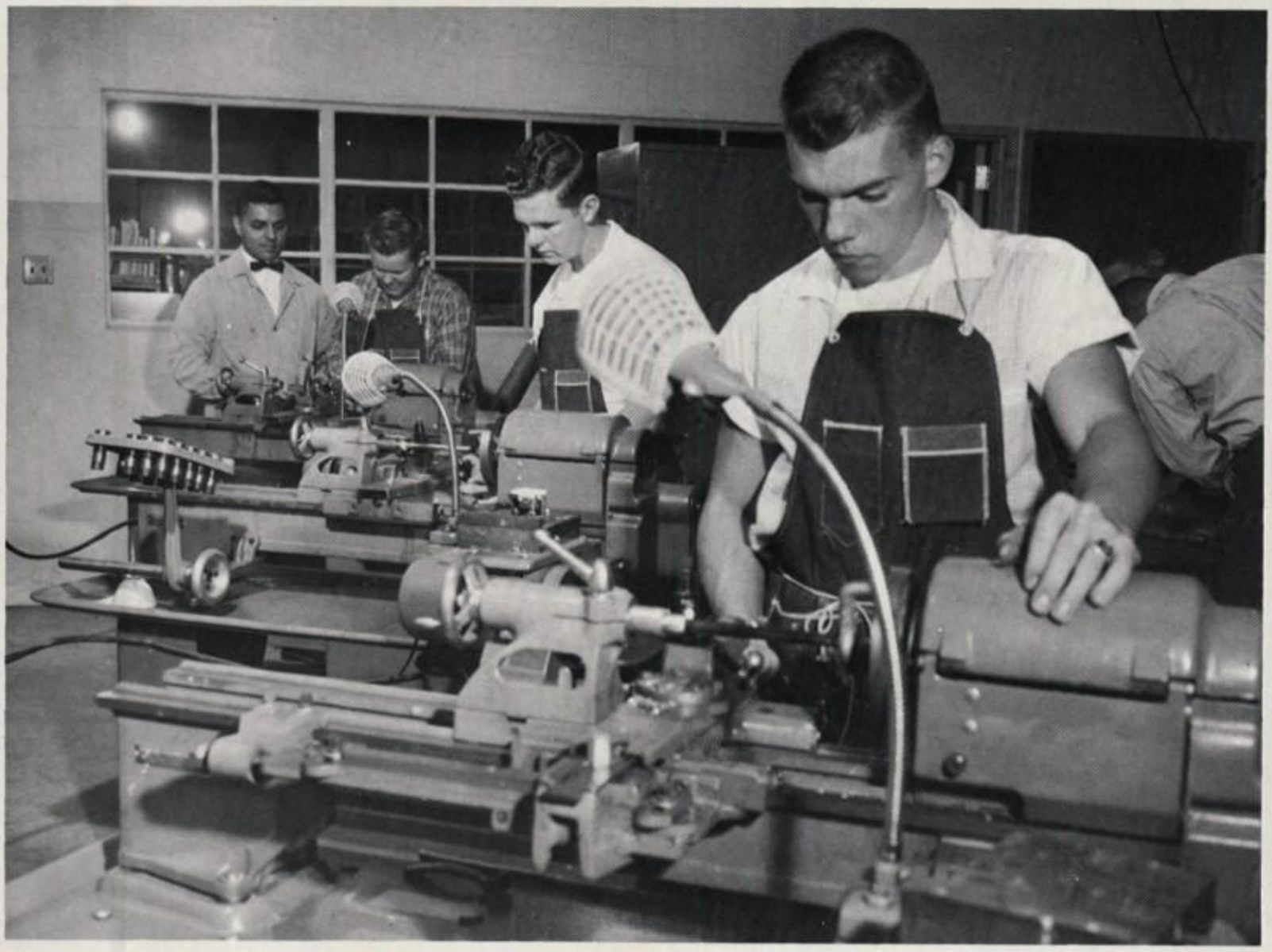

Mr. Batrouney, Gary Miller, Gary Sorensen, Joseph Howard.

LIBRARY AIDES

DeRoy Kanaar, Sharon McKiernan, Norah Curran.

FUTURE TEACHERS OF AMERICA

First Row: Novella Nourse, Joseph Sweeley, David Herzog. *Second Row:* Dorothy Lunn, Susan Engstrom, Patrick Chamberlain. *Third Row:* Patrick Foley, Nancy Cimbal, Miss Johnson, James Schnepp, Robert Cutting.

TRI-HI-Y CLUB

Kathleen Brook, Julie Arthurs, Betty Lou DiProspero, Glenna Minnier, Delores Beckman.

Tri-Hi-Y is a girl's organization whose purpose it is "to create, maintain and extend throughout the home and community, high standards of Christian living." This organization stemmed from the Young Men's Christian Association when it was found that the girls, as well as boys, needed the program the YMCA offers.

Our local club, advised by Mrs. Lombard, consists of thirty-six girls. Each year we send our four newly-elected officers to Grove City College for the Officer's Training Conference. We will this year send two girls who will represent our club in the Mock United Nations, which is held in Harrisburg. Throughout the year we carry-on money-making projects and service projects such as our visit to the County Home and our contributions to World Service. In these ways, we fulfill our Try-Hi-Y purpose.

Seated: Jeanette Speedy, Treasurer; Virginia Batterson, Vice-president; Wanda Greek, Secretary; Ann Squires, President. *Standing on stairs:* Cherylene Howard, Karlene Keller, Carolyn Field, Alice Packard, Joan Taylor, Karen Flickinger, Diane Anderson, Koralen Danielson, Virginia Coast, Sally Tanner. *Top Row:* Susan Holmberg, Delores Dixon, Frances Rounsville, Margaret Swanson, Vicki Housler, Elizabeth Ann Sayers, Nancy Petruzzi, Twila Reinard, Virginia Timblin, Linda Pattison, Linda Reese, Carol Silfies, Janice Cole.

FUTURE HOMEMAKERS OF AMERICA

First Row: Linda Duvall, Frances Rounsville, Mary O'Brien. *Second Row:* Miss Nixon, Bernice Babcock, Cynthia Coast.

Future Homemakers of America is the national organization of girls and boys studying homemaking in high schools of the United States, Puerto Rico and the Virgin Islands.

As an integral part of the homemaking program, F.H.A. provides opportunities for students to have additional experiences in planning and carrying out activities related to homemaking.

Once a month the representatives from our chapter meet with the County F.H.A. group to coordinate ideas and goals for the year.

First Row: Jeanette Cooney, Rebecca Dean, Mary Jane Lunn, Dianna Jordan. *Second Row:* Betsy Dougherty, Josephine Feit, Linda Taylor, Michele Hendrickson. *Third Row:* Linda Chrisley, Wanda Hetrick. *Fourth Row:* Sherri Overbeck, Marcia Willardson, Roberta Fay, Margaret Cochran, Rebecca Burdick, Karen Anderson.

FUTURE FARMERS OF AMERICA

Clarence Smith, Duane Miketish, Roger Chrisman, Ray Dart, Jack Gifford, Thomas Parris, Terry Taylor.

James Armstrong, William Ford, Stephen Baker, Gary Isadore, Ralph Anderson.

Richard Van Natta, Lyle Himes, Barry Kinney, Mr. Chambers.

First Row: Ralph Peasley, Daniel Elliott, Lewis Schleicher, *Standing:* Duane Miketish, Richard Peterson, Harold Carlson, Ronald Zetwick, LeRoy Work, Ronald McGuire, Daryl Love.

DRIVER TRAINING

Jeanne Taylor, Gayle Austin, Mr. Pennington, Galen Stilson.

WOOD SHOP

Lincoln McGivern, Timothy Baker, Richard Chesnut, Robert Funk, Brian Galloway.

CAMERA CLUB

First Row: William Barton, Terry Palmer, Dennis Ordiway, Terry Tessena. *Second Row:* DeRoy Kanaar, Roger Eimer, James Babcock, Gary Miller, Richard Orlandi. *Third Row:* Brian Galloway, Robert Dunn, Charles Daniels, Eric Johnson, Dale Lewis, Galen Stilson, Mr. Danielson, William Britton.

First Row: Rebecca Hyde, Elsie Newhouse, Nancy Cimbal. *Second Row:* James Eddy, Patrick Chamberlain, Gwen Guenter, Terry Tessena. *Third Row:* Michael Fay, Jeanette Speedy, Margaret Victor, Sharon McKeirnan, Sheldon Osborne, James Digel, Gregory Fox, Robert Miketish, Joseph Howard, Mr. Vinca, George Keller, President. *Fourth Row:* Galen Stilson, Daniel Ferman, Dennis Scanlan, William Britton, John Gorton, Clarence Gregory, Barry Klein, Allen Baker, Floyd Doughtery, David Herzog.

CIVICS CLUB

Our newly formed Civics Club—The Future Citizens of America—believe in the fundamental democratic ideals of our country and earnestly desire a full understanding and appreciation of the American way of life. In order to achieve this objective we firmly realize the need for us to gain practical experience and therefore intend to undertake certain projects that will definitely be of service to our school and community.

GYM CLUB

Gary Sprester, Arthur Klein, Charles Fischer, Paul Maynard, Earl Burdick, Dennis Jeffords, LeRoy Work, Harry Carlson, John Norman.

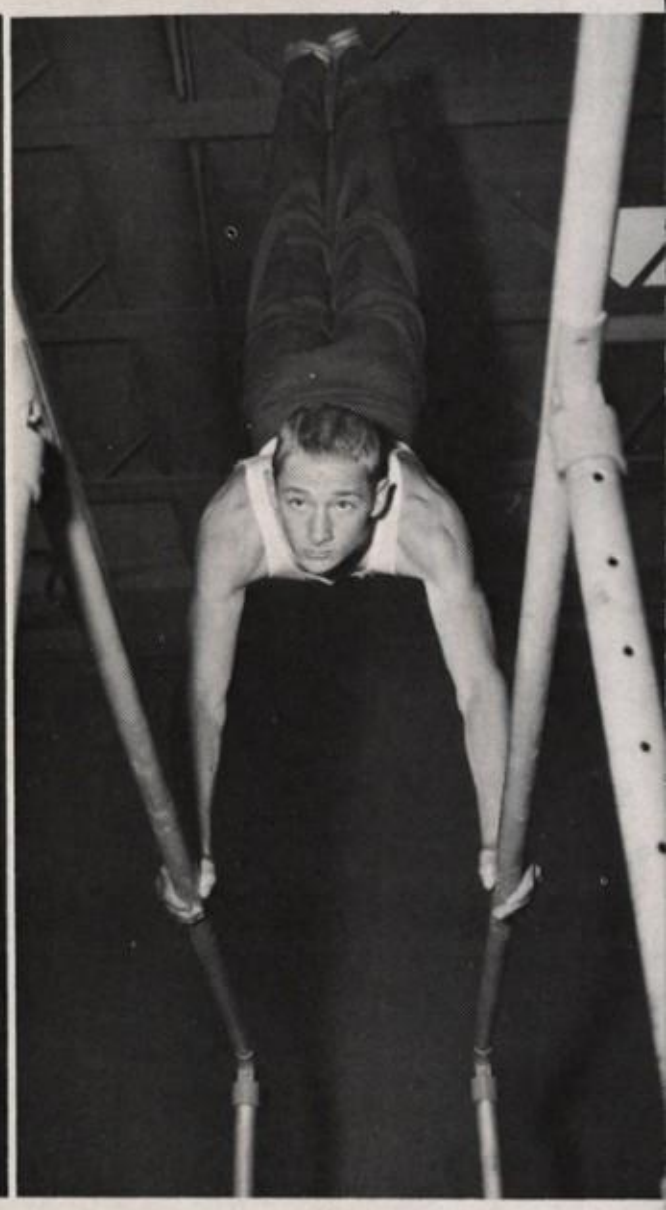

LeRoy Work

Thomas Anderson, Charles Fischer, Earl Burdick, John Norman, Dennis Jeffords, Harry Carlson, LeRoy Work, Earl Burdick, Paul Maynard, Arthur Klein.

Charles Fischer

SADIE HAWKINS DANCE

CAFETERIA STAFF

Mrs. Mary Pickersgil
Mrs. Peggy Work, Mr
Ethel Brown, Mrs. Ma
ian Gustafson, Mr
Carolyn Baker.

CUSTODIANS

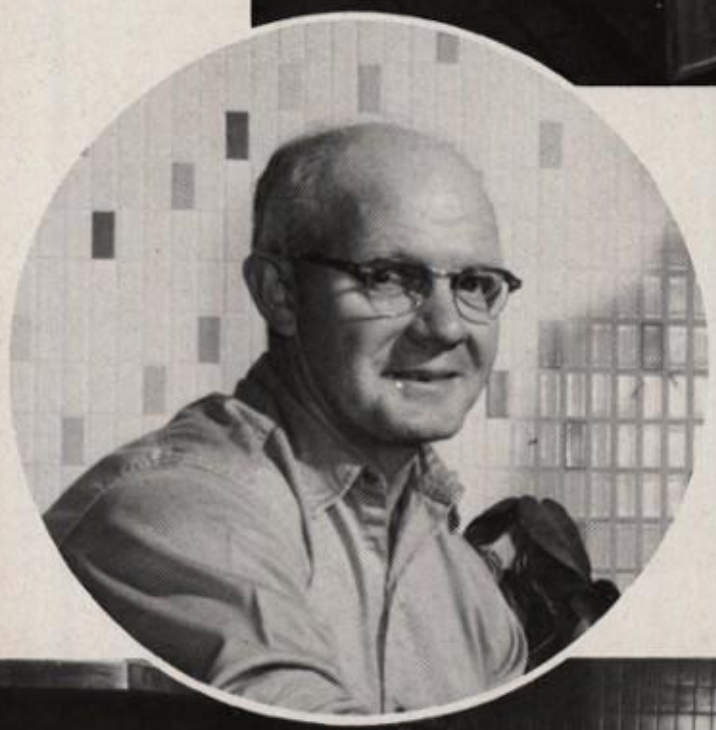

Frederick Herzog, Calvin McGuire

 Mrs. Mae Meley, Mrs. Mary Pickersgill, Mrs. Myra Wilson, Mrs Kay Anderson.

Llewellyn Wright, Earl Grinolds, John Keith.

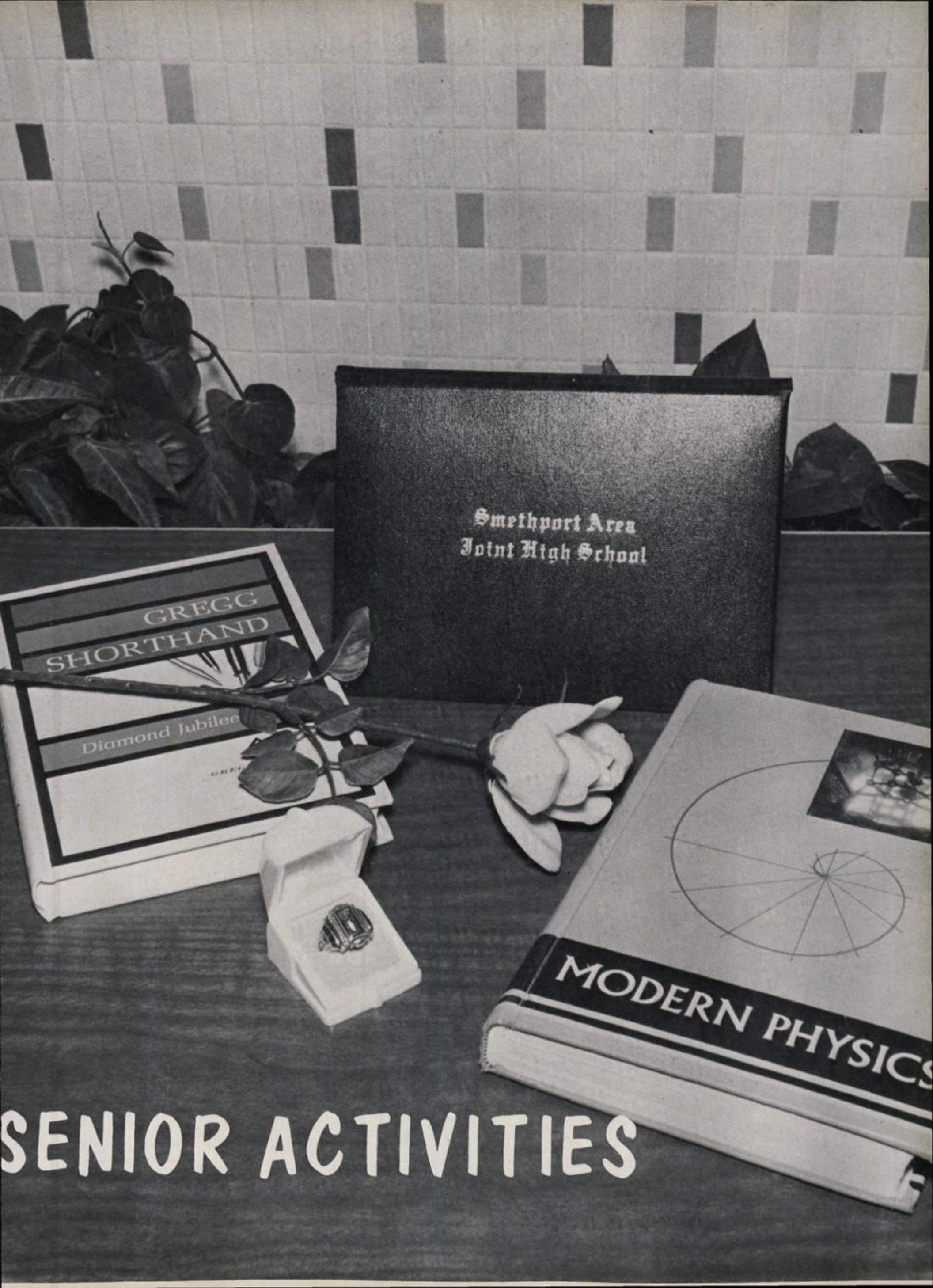

SENIOR ACTIVITIES

OUR PROM

BEFORE

Our mothers really did their best
To make our Prom complete,
The meal they fixed was excellent
An extra special treat.

So now we want to tell them thanks,
And let them know it meant a lot
To have them spend their own free time
On their once called, "Little Tots."

The plans for our Prom
Began months before May,
We liked the results
And compliments paid.

The fountain added a lot to the scene,
As lights changed the water from yellow to green.

Here you see a well-known couple
Decked out in their very best,
Getting something to eat and drink
And taking a brief refreshing rest.

AFTER

The band for the Prom
And music were great,
The numbers they played
Were really "A" rate.

Many couples felt the need to rest
As the wonderful evening sped by,
They sat at the ship-shape tables,
With their special gal or guy.

The Prom was over much to soon
Oh, how the time did fly,
We danced and danced till 12 o'clock
And said a sad good-bye.

WHERE BEAUTY REIGNS

HOMECOMING

THE FIRST SETTLERS

Upon this senior float you'd find
The dress of days gone by.
We did our best and worked so hard
We wound up with first prize!

Pictured here is our royal pair
An attractive court of four.
Oh how the memories of Homecoming night
Will remain in their minds forever more.

Upon the regal throne sat Butch
A King who was really great.
Both on and off the float
He's a guy, who really rates.

On gowns of rainbow colors
The girls made a colorful court,
All had a rosy happy glow
As everyone did note.

"Her Majesty" The Queen
Looked magnificant in blue
With a warm and friendly smile
And hair of golden hue!

SECOND PRIZE

The Sophomore's float, "The Courthouse Fire"
Was authenic to the end.
As down the street the parade progressed
The Courthouse burned again.

CHRISTMAS BALL

Well now it's like this.

A female sailor

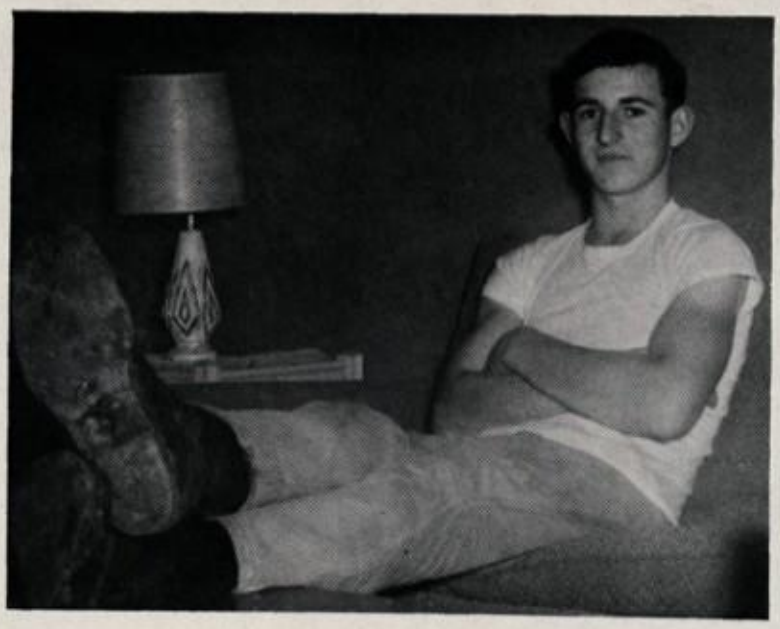

At ease

The executive and assistants

Rah!Rah!Rah!

Listening intently

Reading notes

Personalities plus!

That's not the way I heard it

Keep out

Prim, Pretty and Pert

It's only shorthand

SENIOR DIRECTORY

James Joseph Allen — November 4, 1946
Science Club 1; Class President 1, Co-Class President 4; Band 2, 3, 4; Choraliers 2, 3; Teentones 4; Class Vice-President 2, 3; Vested Choir 2, 3, 4; Yearbook Staff 4.

Sandra Kay Anderson — October 29, 1946
Girl's Chorus 1; Junior High Mixed Chorus 1; Vested Choir 2, 3, 4; Flash 3; Choraliers 4; Typing Club 4; Yearbook Staff 4; Secretary for Mr. Donovan 4.

Phyllis Christine Austin — December 16, 1946
Cheerleading 1, 2, 3, 4; Student Council 2; Girls Tumbling Club 2, 3; Varsity S. 4; Yearbook Staff 4.

James Edward Babcock — November 14, 1945
Junior High Mixed Chorus 1; Rifle Club 2; Camera Club 3, 4.

Allen Samuel Baker — October 12, 1946
Football 1, 2, 3, 4; Art Club 2; Boys Intramural Sports 2; Spanish Club 3; Dramatics Club 4; Civics Club 4.

Virginia Mae Batterson — November 22, 1946
Girls Chorus 1; Junior High Mixed Chorus 1; Intramural Sports 2; Tri-Hi-Y, Vice-President 2, 4, Treasurer 3; Tumbling Club 3; Typing Club 4.

William Perry Britton — November 8, 1943
Football 2, 3, 4; Track 3; Varsity S. 3, 4; Camera Club 3, 4; Civics Club 4.

Patrick Michael Chamberlain — May 21, 1946
Senior Band 1, 2, 3; Science 1, 2, 3, 4; Junior Band 1; Flash Staff 2, 3; Varsity Basketball Manager 3, 4; Vested Choir 3, 4; Future Teachers 3, 4; Teentones 4; Dramatics Club 4; Civics Club 4; Class Treasurer 4; Varsity Football Manager 4; Varsity Track Manager 4; Yearbook Staff 4.

Nancy Ruth Cimbal — May 27, 1946
Junior High Mixed Chorus 1; Class Secretary 1; Junior Band 1; Senior Band 1, 2, 3, 4; Treasurer 4; Class President 2, 3; Vested Choir 2, 3, 4; Vice-President 4; Senior High Dramatics Club 2, 3, 4; Future Teachers 3, 4; Class Co-President 4; Teentones 4; Senior Majorette 4; Yearbook Staff 4.

Ronald Leo Cochran — December 26, 1946
Football 1; Intramurals 2.

Wanda Lucille Cochran — August 7, 1946
Senior High Band 1, 2, 3, 4; Junior High Mixed Chorus 1; Girls' Chorus 1; Girls' Intramural Sports 2; Tumbling Club 3; Yearbook Staff 4.

Ronald Allen Confer — November 4, 1946
Science Club 2; Math Club 2; Camera Club 3; Spanish Club 3; Yearbook Staff 4.

Pamela Jean Cook — November 16, 1946
Cheerleading 1, 2, 3; Flash 1; Gym Club 2; Girl's Intramural Sports 2; Senior High Dramatics Club 4; Typing Club 4; Yearbook Staff 4.

Richard Joseph Cory — January 4, 1946
Football 1, 2, 3, 4; Track 1, 2; Chess Club 3; Varsity S. 4.

Katherine Ann Cosper
Cheerleading 1, 2, 3, 4; Girl's Chorus 1; Junior High Mixed Chorus 1; Girl's Intramural Sports 2; Varsity S. 4; Yearbook Staff 4; Secretary for Mrs. Anderson 4.

Norah Louise Curran — May 30, 1946
Girl's Chorus 1; Junior High Mixed Chorus 1; Junior Band 1; Senior Band 1, 2, 3, 4; Tumbling Club 3; Library Club 4.

Robert Aber Cutting — November 9, 1946
Rifle Club 1; Youth For Christ 1; Junior High Mixed Chorus 1; Vested Choir 2, 3, 4; Choraliers 2, 3, Teentones 4; Future Teachers of America 4; Yearbook Staff.

Keith Howard Danielson — August 1, 1946
Science Club 1; Volleyball Intramurals 2.

Sally Kay Danielson — March 29, 1947
Dancing Club 1; Chorus 1; Flash 3; Art Club 3; Typing Club 4; Yearbook Staff 4; Secretary for Mr. Reap 4.

Marjorie Ellen Delaney — April 22, 1946
Girl's Chorus 1; Junior High Mixed Chorus 1; Junior Band 1; Senior Band 1, 2, 3, 4; Vested Choir 2, 3, 4; Choraliers 2, 3; Teentones 4; Girl's Intramurals 2; Typing Club 4; Yearbook Staff 4.

Diana Marie Digel — August 19, 1946
Junior Band 1; Senior Band 1, 2, 3, 4; Majorette 2, 3, 4; Class Secretary 2, 3; Spanish Club 2; Tumbling Club 3; Drama Club 3, 4; Yearbook Staff 4.

William James Digel — March 17, 1946
Track 2, 3; Civics Club 4.

Floyd Daryl Dougherty Jr. — May 29, 1946
Science Club 1; Choir 1; Civics Club 4.

James Oscar Eddy — January 7, 1947
Junior Band 1; Basketball Manager 1; J.V. Football 2; J.V. Basketball 2; Varsity Basketball 3, 4; Civics Club 4; Student Council 4; Track 4; Yearbook Staff 4.

Roger Wayne Eimer — January 25, 1946
Track 1; F.F.A. 1, 2, 3, 4; Camera Club 4.

Susan Lee Engstrom — May 28, 1946
Flash 1, 2, 3; Junior High Girl's Chorus 1; Jr. High Choir 1; Senior High Dramatics Club 2, 3; Vested Choir 2, 3, 4; Choraliers 3, 4; Future Teachers of America 4; Yearbook Staff 4.

Mike Zane Fay — June 15, 1946
Track 1, 2, 3, 4; Football 2; Art Club 2; Intramural Sports 2; Math Club 2; Civics Club 4; Varsity S. 4.

Daniel Blair Ferman — November 5, 1946
Football 1, 2, 3, 4; Basketball 1; Track 1, 3, 4; Varsity S. 1, 2, 3; Football Club 3, 4; Civics Club 4.

Patrick James Foley — April 8, 1946
Basketball 1, 2, 3, 4; Student Council 1, 2, 3, 4; Rifle Club 1; Football 2, 3, 4; Drama Club 3, 4; Basketball Club 3, 4; Track 3, 4; F.T.A. 3, 4.

Donald Ray Ford — October 15, 1946
Track 1, 3, 4; Basketball 2; Art Club 2; Intramural Sports 2; Camera Club 3; Gym Club.

Lyle Eugene Forquer — February 5, 1946
Science Club 1; Music Appreciation 1.

Sandra Mary Galloway — August 15, 1946
Mixed Chorus 1; Girls Choir 1; F.H.A. 1, secretary 2, vice-president 3; Vested Choir 2, 3; Yearbook Staff 4; Typing Club 4.

John Francis Gorton — August 31, 1946
Intramural Sports 2; Civics Club 4.

Clarence Gregory — September 9, 1946
Chess Club 2; Intramural Sports 2; Art Club 2; Civics Club 4; Yearbook Staff 4.

Gwen Suzanne Guenter — July 11, 1946
Senior Band 1; Junior Band 1; Junior High Choir 1; Flash 1, 2, 3; Student Council 2, 3, 4; Spanish Club 2, 3; Girls Intramurals 2; Drama Club 2, 3, 4; Senior High Art Club 3; Civics Club 4; Radio Club 4; Yearbook Staff 4.

Leonard Clark Hanson — January 8, 1947
Science Club 1, 2; Band 1; Music Appreciation 1; Math Club 2; Chess Club 3.

David Robert Herzog — February 8, 1946
Junior Band 1; Future Teachers 4; Yearbook Staff 4; Drama Club 4; Civics Club 4.

Terry Lewis Hess — September 17, 1946
Football 1, 2; Basketball 3, 4; Basketball Club 3, 4.

Ellen Jane Hetrick — November 25, 1946
Vested Choir 2, 3, 4; Senior High Drama Club 4; Yearbook Staff 4.

Bruce Allen Hooper — January 2, 1947
Intramural Sports 2; Senior High Art Club 3; Typing Club 4.

Joseph George Howard — March 31, 1946
Dance Club 1; Civics Club 4.

Robert Alvin Howard — May 20, 1945
F.F.A. 3, 4.

Rebecca Lee Hyde — February 4, 1947
Girls Intramural Sports 2; Flash 2, 3; Senior High Dramatics 3, 4, Yearbook Staff 4; Civics Club 4.

Dennis Lee Jeffords — January 1, 1947
Junior Chorus 1; Dance Club 1; Music Appreciation 1, 4; Vested Choir 2, 3, 4; Art Club 2, 3; Gym Club 3, 4; Choraliers 4.

Dolores Jean Johnson — July 15, 1946
Girls Chorus 1; Mixed Chorus 1; Vested Choir 2, 3, 4; Choraliers 2; Teentones 3, 4; Yearbook Staff 4.

Valjean Johnson — August 13, 1946
Girls Chorus 1; Mixed Choir 1; Junior Band 1, 2; Vested Choir 2, 3, 4; F.H.A. 3; Civics Club 4; Yearbook Staff 4.

Sandra Lee Keister — January 13, 1947
Girls Chorus 1; Art Club 2, 3; Flash 3; Typing Club 4.

Allen George Keller — August 10, 1946
Student Council 1; Basketball 1, 2; Spanish Club 2; Football 1, 2, 3, 4; Civics Club 4; Intramural Sports 2; Freshman Track 1; Track Manager 2; Track 4.

Barry Melvin Klein — July 17, 1946
Science Club 1, 2, 4; Music Appreciation 1; Freshman Football 1; Basketball Manager 2; Spanish Club 3; Civics Club 4; Varsity S. 4; Track 4.

Joyce Eleanor Leet — July 3, 1946
F.H.A. 1, 2, 3; Junior High Choir 1; Mixed Choir 1; Typing Club 4; Yearbook Staff 4.

Dale Kermit Lewis — July 25, 1945
Football 1, 2; Camera Club 3, 4.

Dorothy Jean Lunn — February 22, 1946
Junior Band 1; Mixed Choir 1; Flash 1, 2, 3; Senior Band 2, 3, 4; Drama Club 3, 4; F.T.A. 4; Vested Choir 2, 3, 4; Yearbook Staff 4.

Shirley Ann Marsh — July 20, 1946
Junior Band 1; Girls Intramurals 2; Gym Club 2; Tumbling Club 3; Typing Club 4.

Dennis Allen Maynard — October 13, 1946
Vice-President of class 1; Football Club 1, 2, 3, 4; Basketball 1, 2, 3, 4; Varsity S. 3, 4; Co-President 4.

Sharon Ann McKeirnan — January 16, 1947
Girls Chorus 1; Flash Staff 1, 2; Secretary of Spanish Club 2, Vice-president of Spanish Club 3; Intramural Sports 2; Cheerleading 3, 4; Gym Club 3; Yearbook Staff 4; Drama Club 4; Civics Club 4; Varsity S. 4; Librarian 4.

Douglas Monroe Meley — October 3, 1946
Junior Band 1; Science Club 2; Senior Band 1, 2, 3, 4, Senior Band Vice-president 4.

Conrad Francis Michielson III — April 6, 1946
Senior Band 1, 2, 3, 4; Rifle Club 1; Radio Club 2; Student Council 2, Gym Club 2, 3, 4; Drama Club 2, 3, 4; Science Club 4.

Robert Duane Miketish — November 22, 1946
F.F.A. 3, 4; Civics Club 4.

Gary Edwin Miller — August 4, 1946
Freshman Football 1; Rifle Club 2; Camera Club 3, 4.

James David Miller — January 27, 1947
Junior Band 1; Junior High Chorus 1; F.F.A. 2, 3, 4; Art Club 3; Civics Club 4.

Michael Anthony Napolitan — May 12, 1946
Senior Band 1, 2; Junior High Choir 1; Science Club 1; Rocket Club 1; Civics Club 4; Vested Choir 2, 3, 4.

Elsie Marie Newhouse — March 9, 1946
J.V. Cheerleader 1, 2; Girls Chorus 1; Mixed Choir 1; Girls Intramurals 2; Tumbling Club 3; Varsity Cheerleader 3, 4; Senior High Dramatics 4; Varsity S. 4; Civics Club 4; Treasurer of Cheerleaders 4.

Robert Raymond Nieshe — August 17, 1946
Jr. High Band 1, 2; Senior High Science Club 2; Yearbook 4; Gym Exhibition 3.

John Edward Norman — August 18, 1946
Football 1, 2, 3, 4; Gym Club 2, 3, 4; Yearbook 4, Varsity S. 4.

Novella Ann Nourse — January 15, 1947
J.V. Cheerleader 1, 2; Mixed Choir 1; Girls Chorus, President 1; Flash 1; Vested Choir 2, 3, 4; Choraliers 2; Student Council 3, 4; Drama Club 3, 4; F.T.A. 3, 4; Teentones 3, 4; Varsity Cheerleading 3; 4; Varsity S. 4; Co-Editor of Yearbook 4.

Sheldon Lee Osborne — January 1, 1946
Boys Intramurals 2; Football 3, 4; Basketball 3; Typing Club 4.

Margaret Ruth Parris — November 1, 1945

Lois Helen Peterson — November 20, 1946
Dance Club 1; Chorus 1; Art Club 3; Flash 3; Typing Club 4; Yearbook 4.

Donna Jean Ponikvar — August 2, 1946
Girls Intramurals 2; Cheerleading 3; Yearbook 4.

Ann Margaret Placer — March 18, 1946
Jr. Band 1; Girls Chorus 1; Flash 1, 2, 3; Spanish Club President 2. Secretary 3; Gym Club 2, 3; Cheerleading 3, 4; Senior High Dramatics 4; Yearbook 4; Varsity S. Secretary; Civics Club 4.

Twila Arlette Reinard — December 31, 1946
Tri-Hi-Y 1, 2, 3, 4; Jr. High Chorus 1; Vested Choir 1, 2, 3, 4; Yearbook 4.

Frances Marie Rice — November 4, 1945
Cheerleading 1; Girls Chorus 1; Mixed Choir 1; Girls Intramurals 2; Tri-Hi-Y 2; Vested Choir 2, 3, 4; Yearbook 4; Typing Club 4.

Rodney Eugene Rishel — June 1, 1946
President of class 1; Varsity Football 1, 2, 3, 4; Varsity Track 1, 2, 3, 4; Varsity Basketball 2, 3, 4; J.V. Basketball 1; Varsity S. 2, 3, 4, President 4.

Harry Earl Rounsville — October 26, 1946
F.F.A. 1, 2, 3, 4, Sentinel 3, 4; Track 1; Choir 1.

Bryant Hood Robey — June 24, 1946
Sr. Band 1, 2, 3, 4; Vested Choir 2, 3, 4, President 4; Band President 4; Teentones 2, 3, 4; Drama Club 3, 4; Yearbook 4.

Dennis Eugene Scanlan — November 11, 1946
Rifle Club 1; Jr. High Choir 1; Football 1, 2, 4; Track 1, 2; Math Club 2; Art Club 2; Intramural Sports 2; Spanish Club 3; Gym Exhibition 3; Science Club 4; Yearbook 4; Civics Club 4.

Wallace George Schleicher, Jr. — October 27, 1944
Science Club 1.

James William Schnepp, Jr. — July 7, 1946
Band 1; 2, 3, 4; Drama Club 3, 4; F.T.S. 3, 4; Intramurals 2; Spanish Club 2, 3; Student Council 3, 4; Yearbook 4.

John Richard Sheaffer — March 22, 1946
F.F.A. 1, 2.

Gary Lee Sorensen — January 26, 1947
Senior Science 2.

Marian Jeanette Speedy — January 25, 1947
Tri-Hi-Y 1, 2, 3, 4; Sr. Chorus 1; Girls Intramurals 2; Civics Club 4; Sr. Dramatic 4; Yearbook 4.

Charlene Holley Sprester — November 14, 1946
Cheerleading 1; Girls Chorus 1; Drama Club 2, 3; Vested Choir 2, 3, 4; Intramurals 2; Yearbook 4; Flash 1; Chess Club 3; Jr. High Choir 1; Choraliers 3; Teentones 4.

Ann Marie Squires — October 24, 1946
Jr. High Choir 1; Girls Chorus 1; Drama Club 2, 3; Vested Choir 2, 3, 4; Flash 2, 3; Tri-Hi-Y 3, 4; Choraliers 3; Teentones 4; Spanish Club 3; Yearbook 4.

Pamela Jean Stewart — April 4, 1946
Vested Choir 2, 3, 4; Jr. High Choir 1; Girls Chorus 1; Senior Band 1, 2; Jr. High Band 1; Choraliers 2; Teentones 3; Cheerleading 2, 3, 4; Yearbook Staff 4; Varsity S. 4; Sr. High Dramatics 4; Bank 4.

Galen Ermie Stilson — October 28, 1946
J.V. Basketball 1, 2; Drama Club 4; J.V. Football 1, 2; Football Club 2; Varsity Basketball 3, 4; Track 3, 4; Basketball Club 3; Varsity S. 3, 4; Civics Club 4; Camera Club 3.

Gary Allen Swanson — March 28, 1946
Intramurals 2.

Jeanne Laurette Taylor — December 30, 1946
Girls Chorus 1; Jr. High Choir 1; Vested Choir 2, 3, 4; Tri-Hi-Y 2, 3; Typing Club 4; Yearbook Staff 4; Girls Intramurals 2; Gym Club 3.

Terry Francis Tessena — August 31, 1946
Student Council 1; Football 1, 2, 3; Track 1, 2, 3, 4; Camera Club 2, 3; Civics Club 4.

Virginia Ann Timblin — March 29, 1947
Dance Club 1; F.H.A. 2, 3, 4; Chorus 1; Choir 2, 3; Typing Club 4; Tri-Hi-Y 2, 3, 4.

Margaret Lucrezia Victor — June 15, 1944
Civics Club 4.

Eileen Louise Walstrom — February 9, 1946
Jr. High Choir 1; Flash 1, 2, 3; Spanish Club 2, 3; Senior Dramatics 3, 4; Yearbook 4.

William Eugene Wells — June 17, 1946
Rifle Club 1; Math Club 2; Science Club 2, 3, 4; Latin Club 2; Speech Club 2; Basketball Manager 2, 3, 4; Varsity S. 3, 4; Art Club 3; Dramatics 3; Yearbook Staff 4; Typing Club 4.

Velma Mae Wenner — May 12, 1946
Dancing Club 1; Tri-Hi-Y 3; Gym Club 3.

William Joseph Willardson — June 14, 1946
Rifle Club 1; Jr. High Chorus 1; Track 2, 3, 4; Choraliers 2; Teentones 3, 4; Varsity Football 4; Science Club 4; Yearbook Staff 4; Math Club 2; Choir 2, 3, 4.

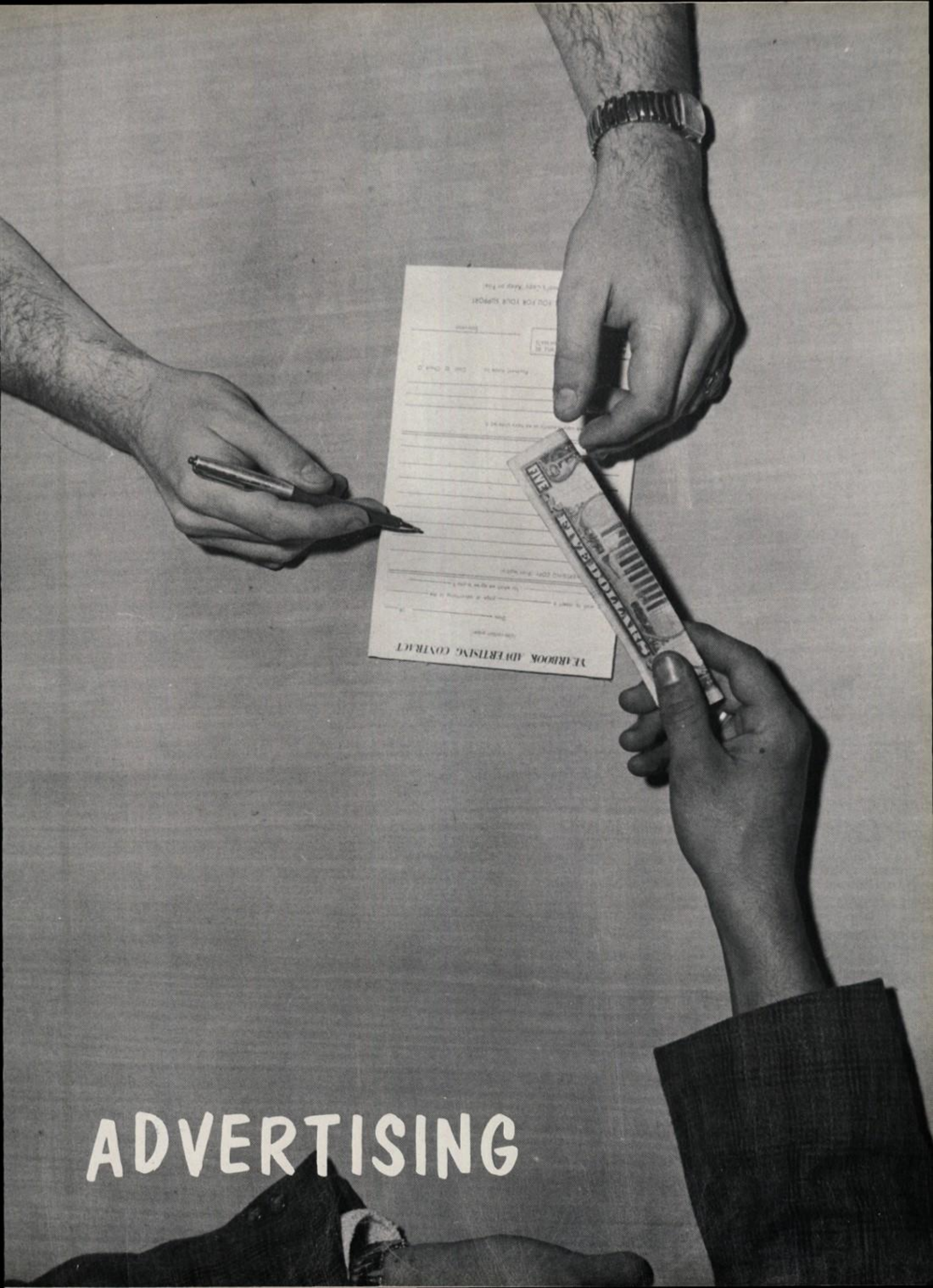
ADVERTISING

HAMLIN BANK
AND
TRUST COMPANY

THE PIONEER BANK OF McKEAN COUNTY

Kane Smethport Mount Jewett

Member Federal Deposit Insurance Corporation

Compliments of

COLONIAL HOTEL OF SMETHPORT INC.

Smethport, Pa.

BURDICK'S INSURANCE AGENCY

Smethport, Pa.

Friendly Dependable Insurance Service

"Highest Quality at Reasonable Prices"

Custom-Built

FAIRLANE HOMES

Box 99

Westons Mills, N. Y.

Phone: OLean FR 2-8626

Residential and Commercial Construction

(Locally Owned and Operated)

Smethport Office

PRODUCER'S BANK & TRUST COMPANY

Smethport, Pa.

Member F.D.I.C.

Compliments

to the

SENIOR CLASS

From

QUAKER STATE OIL REFINING CORPORATION

WHEN YOU ARE

BUSY

SAVE-BY-MAIL

SAVES TIME

SAVES ENERGY **SAVES STEPS**

The Bank of Friendly Service

THE FIRST NATIONAL BANK

Eldred, Pa.

3% Interest Paid on Savings Accounts
From day of deposit.

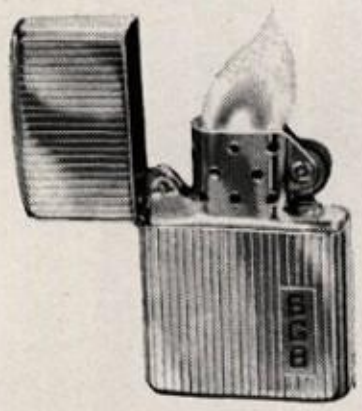

COMPLIMENTS

OF

ZIPPO MANUFACTURING COMPANY

BRADFORD PENNSYLVANIA

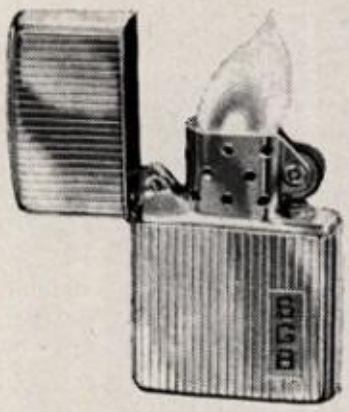

Compliments

of

NORTHWEST

SAVINGS AND LOAN

ASSOCIATION

33 Main St.

Bradford, Pa.

By

BRADFORD COCA-COLA

BOTTLING CO.

Bradford, Pa.

DRESSER

MANUFACTURING DIVISION

Bradford, Pa.

One of the Dresser Industries, Inc.

RO-MA MOBILE HOMES

Jct. Route 6 and 219, North
Mt. Jewett, Pa.

Robert L. Foote

Phone: 7811

HARDES LUMBER COMPANY

Lantz Corners

Phone 7341

Good luck to the Class of '64

Dr. F. E. Guenter M. D.

Smethport, Pa.

Compliments of

BROADBENT - STITELER COMPANY

McKean County's Finest
Department Store

Kane, Pennsylvania

LIVE MODERN FOR LESS WITH GAS

Cooking
Heating
Refrigeration
Clothes Drying

NORTH
PENN
GAS
CO.

Port Allegany, Pa.

THE
CASTLE

10 Dining Rooms

Cocktail Lounge

"Constantly the Finest Foods"

SHIELDS
LUMBER COMPANY

Building Supplies

Eldred Pa.

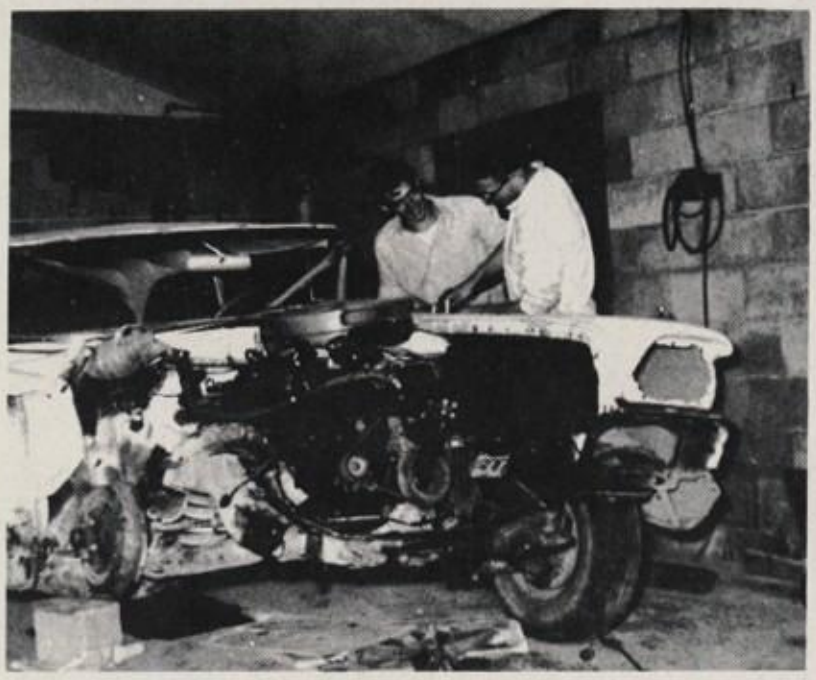

Compliments

BURRELL'S BODY SHOP

Rixford, Pa.

Photographs . . . The Heart of Your Yearbook . . . priceless school memo
live in photography by Varden.

VARDEN STUDIOS, INC.
YOUR OFFICIAL YEARBOOK PHOTOGRAPHERS

YEARBOOK DIVISION
28 South Union Street • Rochester 7, New York

Compliments
of
Tony Segulin

QUAKER STATE SERVICE

Opposite Court House

Smethport Pa.

CLIFFORD D. PARKER NATIONWIDE INSURANCE

401 East Main St.
Smethport, Pa.
Phone 887-2126

Compliments
From

Butter Krust Bakery

Bradford, Pa.
Bakers of the Original
Ring "A" Round Bread

SMETHPORT GARAGE COMPANY, INC.

Dodge
Cars and Trucks
Phone 887-5531
Smethport, Pa.

BERNARD E. FAY

BUICK - PONTIAC

For your new car
and
Automotive Service

Smethport Pa.

Phone 887-2900

SMETHPORT

TASTEE FREEZE

Smethport, Pa.

Mobil

A. M. ANDERSON
& COMPANY

Agent Mobil Oil Co.

Smethport, Pa.

Best Wishes
to the
Class of 1964

LUNDGREN
CHEVROLET

Sales and Service

Phone 887-5835

Smethport Pa.

Compliments

of

WHITEHAWK

BEEF CO. INC.

Eldred, Pa.

Compliments of

VIKO FURNITURE, INC.

Eldred, Pa.

Best Wishes to the Class of '64

ANDERSON'S

JEWELRY

STORE

Smethport, Pa.

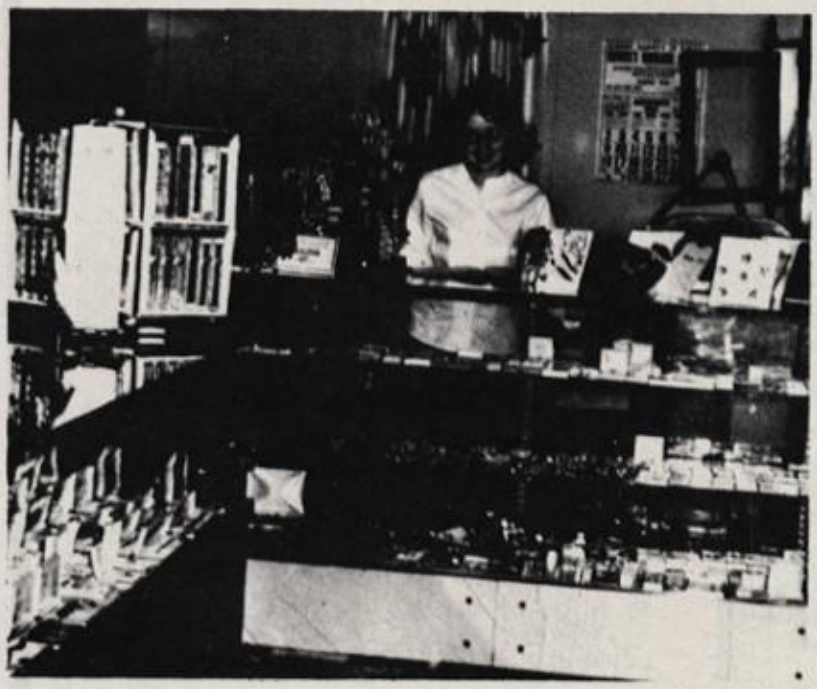

KANE DAIRY

CO-OPERATIVE

ASSOCIATION

Kane

Pennsylvania

Our Compliments

You can whip our cream,
but you can't beat our milk

DANIELSON DAIRY

Mt. Jewett, Pennsylvania

Best Wishes
From

McKEAN COUNTY
CREAMERY

Smethport, Pa.

Best Wishes to the Class of 1964

THE OLD KETTLE
RESTAURANT

"Pleasing you is our Motto"

Open 24 hours — Reasonable Prices
7 days a week — Phone 3941
Dinners Served Anytime

Mt. Jewett, Pa.

The Only
LOBO WOLVES
in the World!

LOBO WOLF PARK — U. S. ROUTE 6
5 Miles East of Kane, Pa.
"High in the SENECA HIGHLANDS"

J. ALFRED JOHNSON HARDWARE

115 West Main Street

Everything in
Hardware and Housewares

Smethport, Pa.

Phone
887-2155

TOWN AND COUNTRY SHOP

Smethport

Pa.

Best Wishes

BAKER'S SERVICE

Smethport

Pennsylvania

Compliments

of

ALBERT JOHNSON

Smethport, Pa.

For ALL Your Insurance Needs

FRANCIS J. QUIRK, JR.

Main Street

Smethport, Pa.

Compliments

of

CAROLYN'S BEAUTY SHOP

887-2215
Marvin Road
Smethport, Pa.
"Beauty is my Business"

PETRUZZI'S RESTAURANT

East Smethport, Pa.

LINDGREN'S VARIETY STORES

Smethport, Pa.

Mt. Jewett, Pa.

— featuring All popular priced —
Merchandise

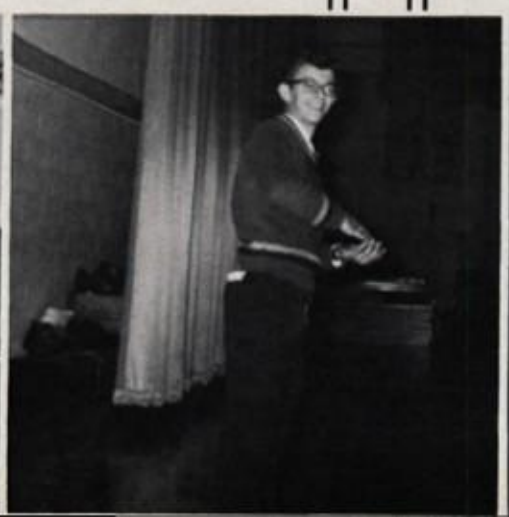

Compliments
of

FORREST NOURSE
Electrical and Plumbing

Fulton Street

Smethport, Pennsylvania

EASTSIDE GARAGE

Chrysler and Plymouth

East Smethport, Pa.

Phone 887-5731

C. RUSSELL JOHNSON

Men's Wearing Apparel

410 Main St.

Smethport Pa.

Formerly H. W. Rubin and Son
For 80 years

Phone 887-5840

LEE FUNERAL SERVICE

Phone 887-2713

Smethport Penna.

Compliments

NORMAN'S GULF SERVICE

Gas — Oil — Tires — Batteries

Smethport Pa.

JOE'S CLEANERS

Smethport Pa.

Phone: 887-2575

We Clean and Repair
All U Wear

Best Wishes
from

THE BACKUS COMPANY

Smethport Pa.

MT. JEWETT EXCAVATORS

Ditching—Excavating

Black Topping

Phone 5501

Mt. Jewett, Pa.

CLEVELAND GARAGE

General Repairing and Welding

Phone 887-2151

East Smethport, Pa.

ART-A-CRAFT CENTER

Smethport, Pa.

Craft and Hobby Supplies

MARGIE'S

The Wright Shop
For
Infants & Children's
Clothing & Gift Items
For All Occasions

Smethport Pa

SMETHPORT TRACTOR AND IMPLEMENT CO.

Ford Tractors & Implements
New Idea, Gehl and Surge

Smethport, Pa.

Telephone — 887-2821

LINDQUIST'S SERVICE

Meats and Groceries

609 East Main St.

Smethport Pa

Our Compliments

EIMER'S BARBER SHOP

Smethport Pa.

BRUNER AUTO SALES

Mercury

Main and East Streets

Smethport Pa

Compliments
of

SMETHPORT AUTO PARTS

Phone — 887-5595
Smethport, Penn.

MASSER HARDWARE

101 West Main St.

Smethport Pa

A Member of 460 Store Buying Powe
For Value and Quality.

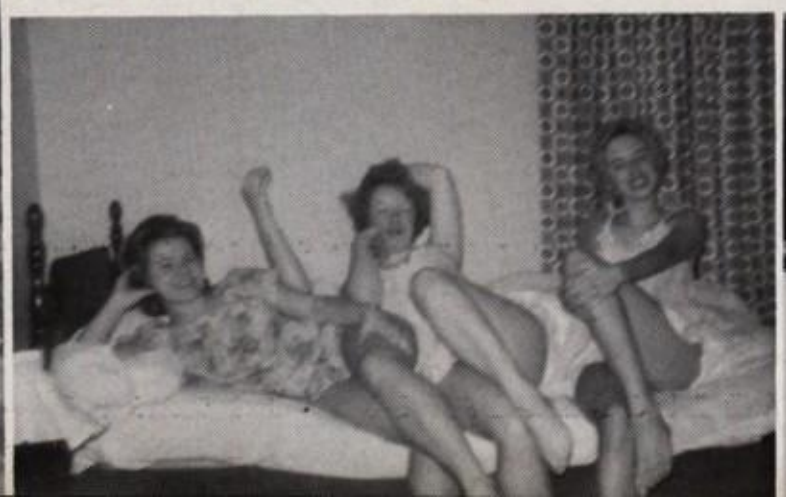

Compliments of

The
MARKET BASKET
Smethport
Pa.

Compliments of
JERRY MIX
Garage and Radiator Shop
Water Street Smethport, Pa.

Best Wishes
DONALD GALLUP
808 West King St.
Smethport, Pa.

Our Compliments
CONNERS CLEANERS
"Coin Operated Dry-Cleaning and Laundry"
Smethport, Pa.

QUIRK'S GARAGE
Main Street
Smethport, Pa.

FRY FUNERAL HOME
2 Bank Street Phone 887-5765
Ambulance Service
Smethport, Pa.

Compliments of
HE CORNER RESTAURANT
ethport Pa.

THE FULTON HOUSE
Smethport, Pa.

Best Wishes

ALLEN'S SHOE STORE

Olean, N. Y.

BLUMENTHAL'S
SPORTING GOODS

234 North Union St.

Olean, N. Y.

Compliments
From

EVAN'S ROLLERDROME

Bradford, Pa.

SEVEN-UP BOTTLING C

For A Fresh Clean Taste

Nothing does it
like 7-Up
Phone 837-7410
Kane, Pa.

McCOY DRUG STORE

Smethport, Pa.

The Clothes I Want Most
Are At Suzanne's

SUZANNE SHOPPE

Kane, Pa.

ANDERSON
SHOE STORE

and

ANDERSON'S APPLIANCE

Smethport, Pa.

"Your Westinghouse Dealer"

DON PERRIN

Buyer of
Cherry Veneer Logs

Phone 887-2261

Smethport, Pennsylvania

Compliments
From
WILLIAM BACKUS
Smethport, Pa.

Best Wishes
WESTERN AUTO
ASSOCIATE STORE
Main St.
Smethport, Pa.

Our Compliments
THE
MC KEAN COUNTY
MINER
Smethport, Pa.
Phone 887-2150

Best Wishes
From Your
Pharmacist
LEONARD B. JOHNSON
Smethport, Pa.

ANNER BROS. FEED MILL
201 Hill St.
Phone 887-5341
Smethport, Pa.

BEA'S SEWING CENTER
202 Main Street
Dress Making and Alterations
Materials and Accessories
Smethport, Pa.

STANDARD CHARCOAL
COMPANY
1178 E. Main St.
adford Pa.

Our
Compliments
LARSON KENDALL
Smethport, Pa.

Best Wishes to the Class of '64

CASEY COLE CHEVROLET, INC.

590 South Ave. Bradford, Pa.

Phone 362-5586

CHEVROLET

Expressly ours, the famous
NATURALIZER
the shoe with the beautiful fit

SIEGEL'S SHOES

107 N. Union Street
Olean, New York

BLUE BIRD COACH LINES, INC.

502-504 NORTH BARRY STREET
OLEAN, NEW YORK

J. MAGNANO, PRESIDENT
L. MAGNANO, VICE PRESIDENT
E. SWEITZER, SECRETARY
J. MAGNANO, JR., TREASURER

PLAN A GROUP TRIP With Us on a CHARTER BUS!

Comfortable, Clean, Modern, Air-Conditioned Coaches Equipped with Radios, P. A. Systems, Plush Reclining Seats, Lavatories, Refreshment Bar and Large Picture Windows Assure You of an Enjoyable Trip. Courteous, Experienced, Uniformed Drivers Will Make Your Trip One to Pleasantly Remember. Group Singing on Every Trip.

Talk Over Your World's Fair Plan With Us Now

Anywhere in U.S. or Canada

CALL COLLECT FOR CHARTER INFORMATION **372-5500**

One of Our Representatives Will Call If You Desire

MELODY CORNER

Records Are Our Business

235 N. UNION STREET

EAN, N. Y. FR 2-6015

HANNIFAN & COMPANY

Olean's Best Shoe Store

Since 1900

147 Union Street

Olean, N. Y.

Compliments of

ANGIE'S RESTAURANT

475 N. Union Street

Olean, N. Y.

"The Place of Fine Pizza"

LEO'S SUPER MARKET

Olean, New York

Featuring the Finest

Home Baked Goods

GILES TYPEWRITER COMPANY

Exclusive Distributor

of

Royal Typewriters

Sales — Supplies — Service

Olean, N. Y.

Compliments of

S.BLUMENTHAL SHOE CO.

138 N. Union Street

Olean, New York

HENZEL'S MEN'S SHOP

Olean, N. Y.

PICCIOLI'S RESTAURANT

Connoisseurs in the

Art of Fine Foods

Olean, N. Y.

Night Clubs Dances

GEORGE GATEWOOD

and his

ORCHESTRA

FR 2-5185

211 Adams Street Olean, N.Y.

For Those Who Know Clothes

Jayne's

121 N. Union Street
Olean, New York

Open Fridays 'til 8:30 P.M.

Our Compliments

BADER'S BARBER SHOP

407 N. Union Street
Olean, New York

Adams

SPORTING GOODS

Phone FR 2-7912

305 & 307 West State Street Olean New York

TONY'S RESTAURANT

421 N. Union Street
Olean, N.Y.

"Where old friends meet"

FISCHER'S RESTAURANT

Carolyn and Joe Bernard

Portville, New York

BELFAST SUPPLY CO.

473 N.Union St.
Olean, N.Y.

Plumbing, Heating, Building Contracting

Phone FR 2-0433

American Standard and Perfection Heating

Amore and Holly

Stone Suppliers of Seneca Highlands
Complete Line of stone, brick, and tools
MASONRY CONTRACTORS

R.D.No.2 FR 2-7831

Holly and Benjamin

Olean, N.Y. FR 2-0593

The living record of history as it happens is at your finger tips every day — in your daily newspaper. It tells you in words what is going on, and it shows you who makes news — and how they do it — in pictures.

TIMES HERALD

Published daily except Sunday by the
Olean Times Herald Corporation,
Times Square, Olean, N. Y.

Established 1860

Current Trends in Hair Fashions
and Colors

RUTH'S
BEAUTY SALON

887-5321
420 Main Street
Smethport, Pa.

Compliments
from

MAYER
MOBIL SERVICE

Smethport, Pa.

Heart's Delight Food Products
"Best by test"
Distributed by

SCOVILLE, BROWN
& COMPANY

Wellsville, New York

Compliments
of

GERTRUDE K. GREEN

STUDIO GIRL
COSMETICS

"Made for the Stars and You"

ASSOCIATES — —

Mae Shunk, Smethport, Pa.
Betty Hobbs, Eldred, Pa.
Gertrude Jackson, Smethport, Pa.
Shirley Huniville, Crosby, Pa.
Maxine Johnson, Crosby, Pa.

Meet Your Friends At

FOSTERS RESTAURANT
& MOTOR COURT

(Formerly McKenzies)

Route 6

ort Allegany Pa.

Western Auto ASSOCIATE STORE

Home Owned and Operated by
PAUL L. SMITH

28 Main Street

Port Allegany, Pennsylvania

Phone: 642-7044

Compliments
from

LEON B. GRIFFIN
AGENCY

109 E. King Street
Smethport, Pa.
Phone 887-2426

STAN'S QUALITY SHOP

90 Mill Street

Men's & Boys' Wear

Port Allegany Pa.

LESTER'S SHOE CO.

"Better Shoes For Less Money"

228-230 N. Union St.
Olean, N. Y.

OLEAN BUSINESS
INSTITUTE, INC.

Professional Business Training

301 N. Union Street
Olean, N. Y.
FR 2-7978

JOHN ASH CLEANERS

Olean, N. Y.

Compliments
From

PICKUP'S RESTAURANT

Olean, N. Y.

MOTEL DESOTO

63

Beautiful Rooms

Each With

Tub — Shower

TV and Phone

Route 17 West Olean, N.Y.

Compliments of

MC KEAN COUNTY FEDERAL SAVINGS AND LOAN ASSOCIATION

Bradford, Pa.

For
Dependable Service
Since 1890

W. H. CHRISTIE AND SONS

Transportation Engineers
Certified Carriers
Riggers
General Contractors

Phone 837-6262

Kane, Pennsylvania

Any Kind of Equipment For Rent or Hire

Compliments of

CANOE PLACE INN

U.S.Route 6

Port Allegany, Pennsylvania

Phone 642-2561

Hotel — Motel — Dining Room

PORT GULF SERVICE

Bill Payne Jim Commino

Main & Chestnut St.

Port Allegany, Pa.

PORT ALLEGANY HARDWARE

Plumbing Heating

Phone 642-2311 N. Main Street

Port Allegany, Pa.

OLSON-TENGLUND, INC.

AUTO GLASS & PARTS

5 Main St. Port Allegany, Pa.

Phone 642-2517

WILLIAM'S QUAKER STATE SERVICE

Main and Chestnut Street

Port Allegany, Pa.

Phone 2-2350

We give TV Stamps

W. R. BURDICK

Plumbing — Heating — Sheet Metal

Port Allegany Pa.

Phone 642-2642

BURDICK AND HOWLAND

Excavating & Ditching

Port Allegany, Pa.

Phone 642-2642

COCHRAN'S SERVICE STATION

as and Oil — Groceries and Notions

Phone Port Allegany 642-7451

Turtlepoint, Pa.

The Original KITCHEN INN

Port Allegany

Finest Food in Pennsylvania

Compliments of

The Reporter - Argus

PRINTERS AND PUBLISHERS
109 Maple Street
Port Allegany
Pennsylvania

Compliments of

SULLIVAN'S HAT SHOP

Port Allegany, Pa.

CLAYTON - BABBOTT BARBER SHOP

Butler Hotel
Port Allegany, Penna.

GREEN TURTLE INN

Route 155
Turtlepoint, Pa.

Compliments

LARSON'S GREENHOUSE

Port Allegany, Penna.

KNELL'S SPORT SHOP

Complete Line of Sporting Goods
Open Evenings

Rt.155 North Port Allegany, Penna

ABC MOTEL AND RESTAURANT

Blanche Anderson, Prop.
on Scenic Route 6 — Burtville, Pa.
Phone Port Allegany 642-7973

HERB'S DINER

Home Cooking
Route 155
Port Allegany, Pennsylvania

Compliments of

THE
VILLAGE STYLE CENTER

Eldred, Pa.

Best Wishes

MILTON H. WRIGHT

General Contractor

Phone: 887-5303

Smethport, Penna.

WORTH W. SMITH
Government Surplus and
Factory Close Outs.

Smethport at Farmers Valley

Compliments of

PALMER ELECTRIC CO.

Smethport, Pa.

Best Wishes to
the Class of '64

THE WHITE SPOT

Smethport, Pa.

Compliments of

MC NICHOL
DRY CLEANING

19 Pearl St.

Port Allegany, Pa.

Phone: 642-2833

FIRST NATIONAL BANK

rt Allegany Pa.

Member Federal Deposit
Insurance Co.

Best Wishes
from

SLAVIN FURNITURE
AND APPLIANCES

Eldred, Pa.

J. C. BALSIGER, Gunsmith

Custom Gun Work

Rixford, Pa.

Congratulations
Class of '64'

GUSTAFSON'S DRUG STORE

Ethical Prescription Service

Phone 225-4723 Eldred, Pa.

Compliments of

THE MAPLES

Rixford, Pa.

DR. PHILIP L. CARLSON

Port Allegany, Pa.

Compliments of
Mat Sponge

ANDREWS GARAGE

Wheel Alignment & Balancing

Duke Center, Pa.

Phone 72

WITTER GAS AND OIL COMPANY

Distributors

ESSO STANDARD OIL CO. PRODUCTS

Port Allegany, Pa.

Compliments of

WEIMER'S DAIRY

Port Allegany, Pa.

Compliments of

GEORGE'S MOBIL

Port Allegany, Pa.

Compliments

THE ANTLER HOTEL

Hazel Hurst

Pennsylvania

Compliments

of

SCHLEIFF'S
SPORTING GOODS

Main Street

Mt. Jewett, Pa.

Compliments

NAPOLITAN'S
SERVICE STATION

Dealer in

Tires — Batteries — Gasoline

Oil — Auto Accessories

Hazel Hurst Pennsylvania

Compliments

LOMBARD'S STORE

Groceries — Meats — Frosted Foods

Ice Cream

Telephone 4633

Hazel Hurst, Pa.

MT. JEWETT
BEVERAGE DISTRIBUTOR

Donald and Gloria Danielson

West Main St. Phone 3061

Mt. Jewett, Pa.

Compliments

of the

BURLINGHAM
SERVICE STATION

Restaurant Cabins

Marvindale, Pa.

Compliments

of

OLD ANCHOR INN

R. D. No. 4

Smethport, Pa.

Compliments of

ARNOLD FIELD

Justice of the Peace

Special Service on

Auto Tags, Titles, etc.

Phone Mt. Jewett 2901

Congratulations
Seniors

PALACE BOWLING LANES

Mt. Jewett, Pa.

Compliments
from

WISE POTATO CHIPS

Distributed By
Unger Wholesale

Compliments
of

BIG LEVEL INN

R. D. 1
Lantz Corners

Compliments
of

THE TRIANGLE
FOOD STORE

Mt. Jewett, Pa.

Compliments of

PETE'S INN

Mt. Jewett, Pa.

Compliments of

MT. JEWETT FOUNDRY
AND MACHINE, INC.

Mt. Jewett, Pa.

Compliments

AMERICAN LEGION

Mt. Jewett, Pa.

Cleveland-Johnson Post 574

Compliments

SKY-LINE ESSO
SERVICENTER

Restaurant
Souvenirs
Garage

R. D. 1 Kane, Pa. Lantz Corners

Best Wishes
From

JOHNSON'S MEAT MARKET

LeRoy Johnson

Mt. Jewett, Pa.

DORIS BEAUTY BAR

R. D. 1

Kane Penna.

Phone 7071 Doris Danielson

DANE GARAGE

Ford & Jeep
Sales & Service

Mt. Jewett, Pa.

Compliments
of

THOMAS J. BUTLER AGENCY

Mt. Jewett, Pa.

HAROLD BEER FUNERAL HOME

24 hr. Ambulance Service

Phone 2321

Mt. Jewett, Pa.

FAY'S BEAUTY SHOP

Smethport Penna.

Phone 887-2000 **Fay Bizzak**

JOHN A. GREGA

General Merchandise

Crosby, Pa.

MOUNTAIN TOP BEVERAGES

Under New Management
BEN RETTGER
Bottlers of
MOUNTAIN TOP — MA'S OLD FASHIONED FLAVORS — MIXERS
Distributors of
KOHLEMAN'S CHOCOLATE

Mt. Jewett, Pa. Telephone 3711

"Don't say Pop . . . . . Say Mountain Top"

JOHNSON AND KEESLER GARAGE

Chevrolet Sales & Service
Official AAA Service

Mt. Jewett, Pa.

Compliments
of

KALGREN'S GARAGE & GROCERY

Phone 4123

Mt. Jewett

Compliments

JOHNSON'S GROCERY

Hazel Hurst, Pa.

RAUGHT'S RICHFIELD SERVICE

Gasoline — Oil — Repair Wor

Route 6
between Hazel Hurst & Smethport

ED'S SHOP

Welding & Auto Repairs
24 Hour Wrecking Service

Phone 2853 Mt. Jewett, Pa.

STRAUB NURSERY

887-5541

R.D. No.3 Smethport, P

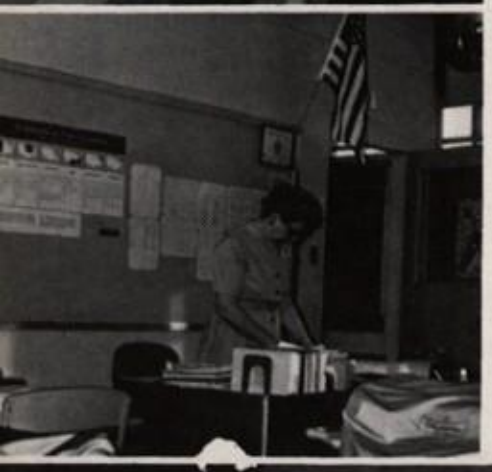

Our Compliments

CONFER'S KENDALL SERVICE

Lantz Corners
Route 6 & Route 219
WAYNE H. CONFER, Prop.

Phone 3916 Mt. Jewett, Pa.

JOHNSON'S RED & WHIT SUPER MARKET

Phone 4261
Main & Center Sts.
Mt. Jewett, Pa.

Reliable Since 1925

ZOOK MOTOR INC.

Ford — Lincoln — Mercury

alcon — Thunderbird — Comet

SALES and SERVICE

Field Street

Kane, Pa.

ARCADE RESTAURANT

Air Conditioned

STEAKS & SEA FOOD

Phone 887-7020

54 FRALEY STREET

KANE, PA.

BENTZ FURNITURE

Kane, Penna.

"McKean County's Most Outstanding Furniture Store"

GARDEN AND GIFT SHOP

Gifts and Floral Decorations

Phone 837-7360

Kane, Penna.

Compliments of

KANE PURE ICE COMPANY

Skip & Diz

irch Street Phone 837-8830

Kane, Pa.

Compliments From

THE GREAT ATLANTIC AND PACIFIC TEA COMPANY

Haines St.

Kane, Pa.

ARCHER'S

News — Sporting Goods

Fraley St.

Kane, Pa.

Compliments of

SIRIANNI BROTHERS JEWELRY

Watchmakers and Jewelers

Phone 837-8360

76 Fraley Street

Kane, Pa.

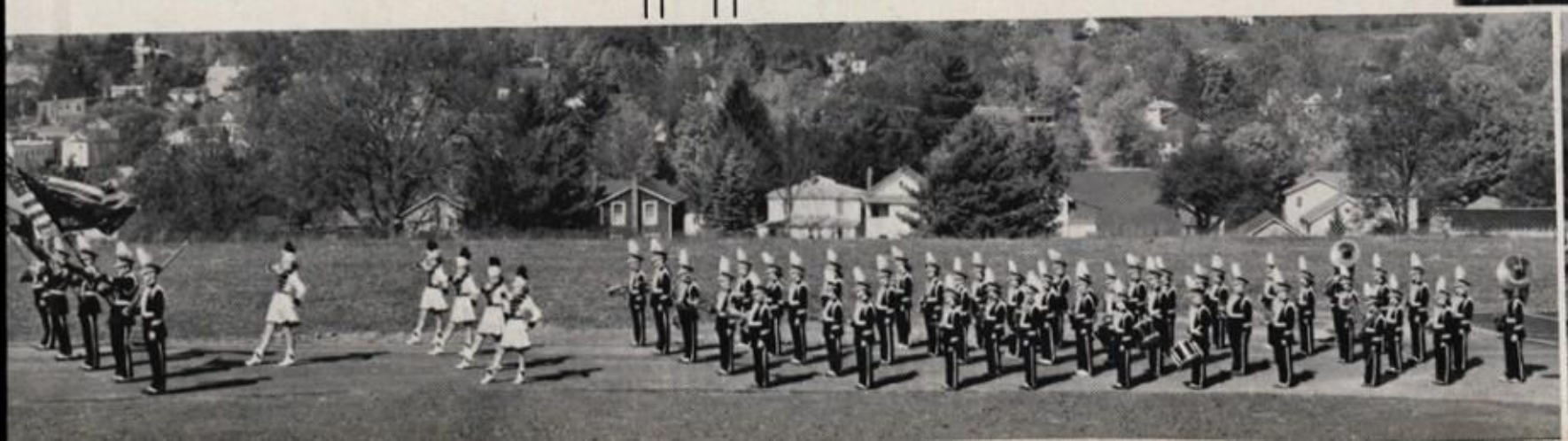

K. D. MARSH

General Merchandise
Farmers Valley

Smethport, Pa. R.D. No. 3

465-9696 — Smethport — 887-2501

MAPLE'S INN

Fine Foods
Dancing Every Saturday Night

Colegrove, Penna.

BUCKTAIL INN

Light Lunches and Beverages
Proprietor Ilene Corbett

Phone 9605-J-1

Crosby, Pa.

WASSON MOTOR SALES

INTERNATIONAL WILLYS
Parts & Service

Rixford, Pa.

Welcome To
BOOTHS INN

Duke Center
Penna.

COSPER'S DAIRY BAR

Farmers Valley
Penna.

MEAT with FLAVOR

DAUM'S MARKET & SERVICE

Dealers In
GENERAL MERCHANDISE

Cyclone, Pa.

The Only Co-op Food Store on the Hill

HENRY'S GROCERY

General Merchandise

Crosby, Pa.

Best Wishes to the
Class of '64

Tool 'n' Toy, Inc.

And

Service Center

001 East Main St. Bradford, Pa.
Phone 368-4500 Ph. 362-5507

EAST MAIN
SUNOCO SERVICE

Gas — Oil — Lubrication — Washing
535 E. Main Street Ph. FO 8-9740
Bradford, Pa.

CHARLES TAFT'S NEWS

Cigars — Cigarettes — Candy — Papers
30 West Washington
Bradford, Pa.
Open 4 A.M. to 8 P.M.
(Including Sundays)
Bradford, Penna.
Call 89713

HORIZONS GIFT CENTER

39 Main Street
Bradford, Penna.

Compliments of

PAUL COLBURN
JEWELRY

399 E. Main Street
Bradford, Penna.

STEVE'S
BEAUTY SCHOOL

90-92 Main Street
Bradford, Penna.
Ph. 368-5706

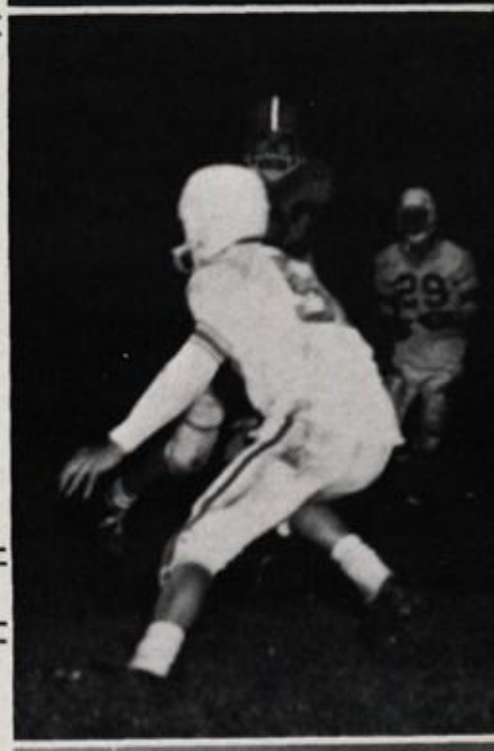

CAL'S GULF SERVICE

508 E. Main Street
Bradford, Pennsylvania
Phone 368-9737

FANNIN BRIDAL and
FORMAL SHOP

86 Main Street
Bradford, Pa.
Call 362-3231

OFFICE SUPPLIES & EQUIPMENT
STATIONERS

BARNSDALL'S, INC.

66 Main Street Bradford, Pa.

TWO PHONES

368-4150 368-4159

JAMES R. EVANS CO., INC

Hickey Freeman Clothes

COMPLETE BOYS' DEPARTMENT

Phone 368-4916

Bradford, Pa.

CUSTER CITY TASTEE FREEZE

Custer City, Pa.

MARASCO DISTRIBUTING CO.

35 Mill Street
Bradford, Pa.

DICK KINSALL'S MARKET

94 W.Washington Street
Bradford, Pa.

B & O NEWS RECORD SHOP

Main & Mechanic Street
Bradford, Pa.

Records — Greeting Cards — Recorde

Hi-Fi — Stereo — Transistor Radios
TV — Refrigerators — Washers

CLARK & HUMPHREY

Furniture & Appliances
Bedding — Carpets
Living Room — etc.

39 - 43 Mechanic St.
Bradford, Pa.

OPPENHEIM'S SHOE STORE

81 Main Street
Bradford, Pa.

Compliments
from

& B ELECTRIC COMPANY

18 W. Washington St.
Bradford, Pa.

Phone 368-6789

Compliments of
Bradford's Oldest Industry

BOVAIRD & SEYFANG
MANUFACTURING
COMPANY

Bradford Pa.

E. H. KLEIDERLEIN
Jeweler

84 Main Street
Bradford, Pa.

CULLIGAN STEWART
WATER CONDITIONING

393 Congress Street
Bradford, Pa.

Compliments of
S. K. TATE Furs
and
Fashionland Gift Shop

98 Main St.
Bradford, Pa.

DESELLE'S
HOMEMADE CANDY

95 Main Street
Bradford, Pa.

CHRISMAN'S
READY-TO-WEAR

421 East Main St.
Bradford
Penna.

Compliments
From

JACK & JILL SHOP

Bradford, Pa.

Compliments of

S. DALE SMITH, JEWELER

Phone: 368-9622 13 Mechanic St.
Bradford, Pa.

Compliments

DAVIS BAKERY

20 Mechanic St.
368-7516
Bradford, Pa.

Our Compliments

HOLLENBECK FUNERAL CHAPEL

44 East Corydon St.
Bradford, Pa.

JOE PETTERIO RADIO and TV

Sales and Service
143 Main Street
Bradford, Pa.
Call
Bradford 362-2327
Smethport 887-2295

Compliments
From

THE ASH SHOE STORE

25 Main Street
Bradford, Pa.

RUSSELL'S BARBER SHO

Conveniently Located
Barbering Service
Expert — Speedy
Personalized Haircutting
and Styling

368-3841
6 W. Washington St. Bradford, Pa

"Everything For The Home"

JOSEPH MARKS FURNITURE STORE

24 Main St.
Bradford Pa.
Phone: 368-4315

Our Compliments

LLOYD-SMITH CO., INC.

Oil, Gas, Water, Industrial
Supplies
12 South Kendall Avenue
Bradford, Pa.

Compliments

BROWN BOOT SHOP

57 Main St.
Bradford, Pa.
Phone 368-3235

Compliments
of

THE CAKE SHOP
AND CAFETERIA

119-121 Main Street
Bradford, Pa.

Evelyn Griffiths Restaurant
Truck Stop

Open 24 hrs. Home Cooking

Phome Mt. Jewett 3823
R. F. D. 1 Kane, Pa.

For all the News
All the Time Read the

BRADFORD ERA

McKean County's Leading Daily
Newspaper
Local News — County News
State News — World News

THE
A & P SUPER MARKET

79 Mechanic St.
Bradford, Pa.

HERM'S RADIO & TV

28 Washington St.
HERM GRASSI
Owner

Bradford Phone 362-2836 Pa.

Compliments of

LESHNER'S

Custom Men's Shop
Hotel Emery
Bradford, Pa.

Deiches Clothing Co. Inc.

Everything For Lad and his Dad
58-60 Fraley St.
Kane, Pa.
Phone - 837-8680

Compliments of

ELITE BEAUTY SALON

203 Nelson Street
Smethport, Pa.
887-2255

Compliments

PALMQUIST'S JEWELERS

Diamond Setting a Specialty

172 North Union St.
Olean, N. Y.

Our Compliments

BULLER'S INSURANCE AGENCY

125 North Marvin
Smethport, Pa.

Our Compliments

THE SPRINGHILL DAIRY

Portville, N. Y.

Compliments of

SUNNY BROOK DAIRIES INC.

495 S. Kendall Ave.
Bradford, Pa.

Golden Cup Coffee

"A Perfect Blend of the World's Best Coffee."

Roasted and Packed
Fresh Daily At
Olean, N. Y.
by

WHELAN WHOLESALE COMPANY

Compliments

ROXY'S RESTAURANT

Olean, N. Y.

THE KINTER CO.

Olean, N. Y.

Baldwin

Studley's MUSIC HOUSE

4 W. Washington St.

Bradford, Pa. — 368-3000

Baldwin Pianos and Organs

Lowrey Organs

Pianos & Organs For Rent.

Compliments

from

Walker Creamery

PRODUCTS CO.

305-315 Union Street

WARREN, PA.

Manufacturers and Shippers of

WALKER'S CELEBRATED IXL ICE CREAM

Compliments of

HERZOG MILLING COMPANY

Distributors of

G.L.F. Feeds, Seeds, and Farm Supplies

Mobile Feed Grinding Services and Bulkfeeds

Quaker State Gasoline — Fuel Oils — Lubricants

Phone: 887-5700 Smethport, Pa.

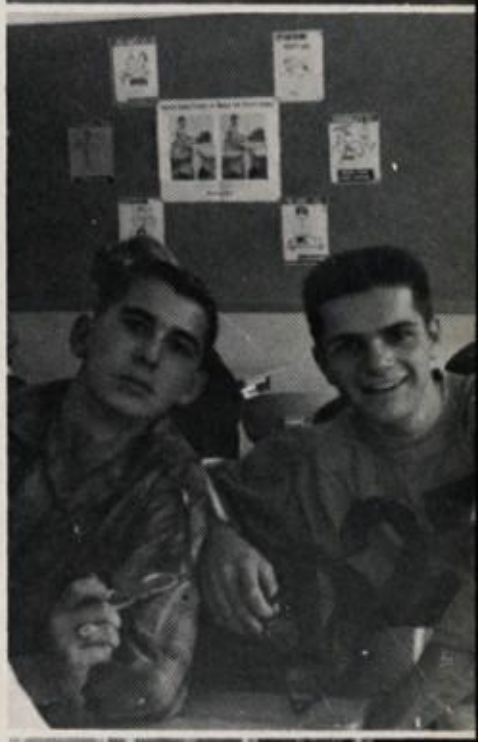

SPONSORS

Lavern L. Harvey
Mr. & Mrs. John Comes
Russell Chesnut
Dr. C. F. Michielson
Dr. W. J. Rinehart
Dr. and Mrs. George B. Zink
Dr. S. B. Nordstrom
Potter & Potter

INSURANCE THAT REALLY INSURES

C. W. Hoover
R. D. 1
Smethport, Pa.
Phone — 887-2784
Your
Prudential Representative

DEERWOOD

Our Compliments

MILES BRADFORD COMPANY, INC.

86 Elm St.
Bradford, Pa.

PATRONS

Kane

Austin's Family Bakery
Bloomquist Office Supply
Bush's Pharmacy
Dr. and Mr. C. E. Cleland
Danielson Dairy Bar
Dorothy's Record Shop
Jakes Auto Parts, Inc.
Kane Greenhouse
Kilmer's Fruit Market
Midway Tavern
Mountain City Booterie
Rose Radio and Electric
Texas Hot Lunch
Value Discount

Bradford

The Kiddie Shoppe
Lou's Shoe Shop
Matt's Drive-in
Dr. Charles Mills
Ott & McHenry's
The Princess Shop
Rosen Supply Company
Rubin's Ready-to-wear
Sandy's Pennzoil Service
Singer Furniture Store
Suppa's Market
Taylor Photo Shop
Taylor Roofing Company, Inc.

Smethport

Ted's Barber Shop
Hull's Hotel
Olds Sales and Service
Milroy Diner

Olean

Ho-Sta-Geh
Sara Marie Maternity Shop
The Snack Bar

Mt. Jewett

The Flower Basket
Ann Shop
Murray Hilltop Garage
The Seneca Chalet

Area

Vic's Barber Shop
Willoughby Service
Eley's Pennzoil Station
Model-T Service Station
Spencers Confectionery Story
Yeager's Grocery
T. A. Farris Ready-to-wear
Victor's Barber Shop

Port Allegany

Elliott Bakery
Hoover Jewelers

WHEN DAY IS DONE

When day is done and shadows fall
I dream of you.
When day is done, I think of all the joys we knew.
That yearning, returning, to walk in your halls again
Won't go love, I know love without you day has
lost its charms

When day is done and grass is wet with
twilight's dew.
My lonely heart is sinking with the sun.
Although I miss you the whole day through.
I miss you most of all when day is done.

INTER-COLLEGIATE PRESS

Kansas City — Winnipeg

Yearbooks — Yearbook Covers

Diplomas — Graduation Announcements
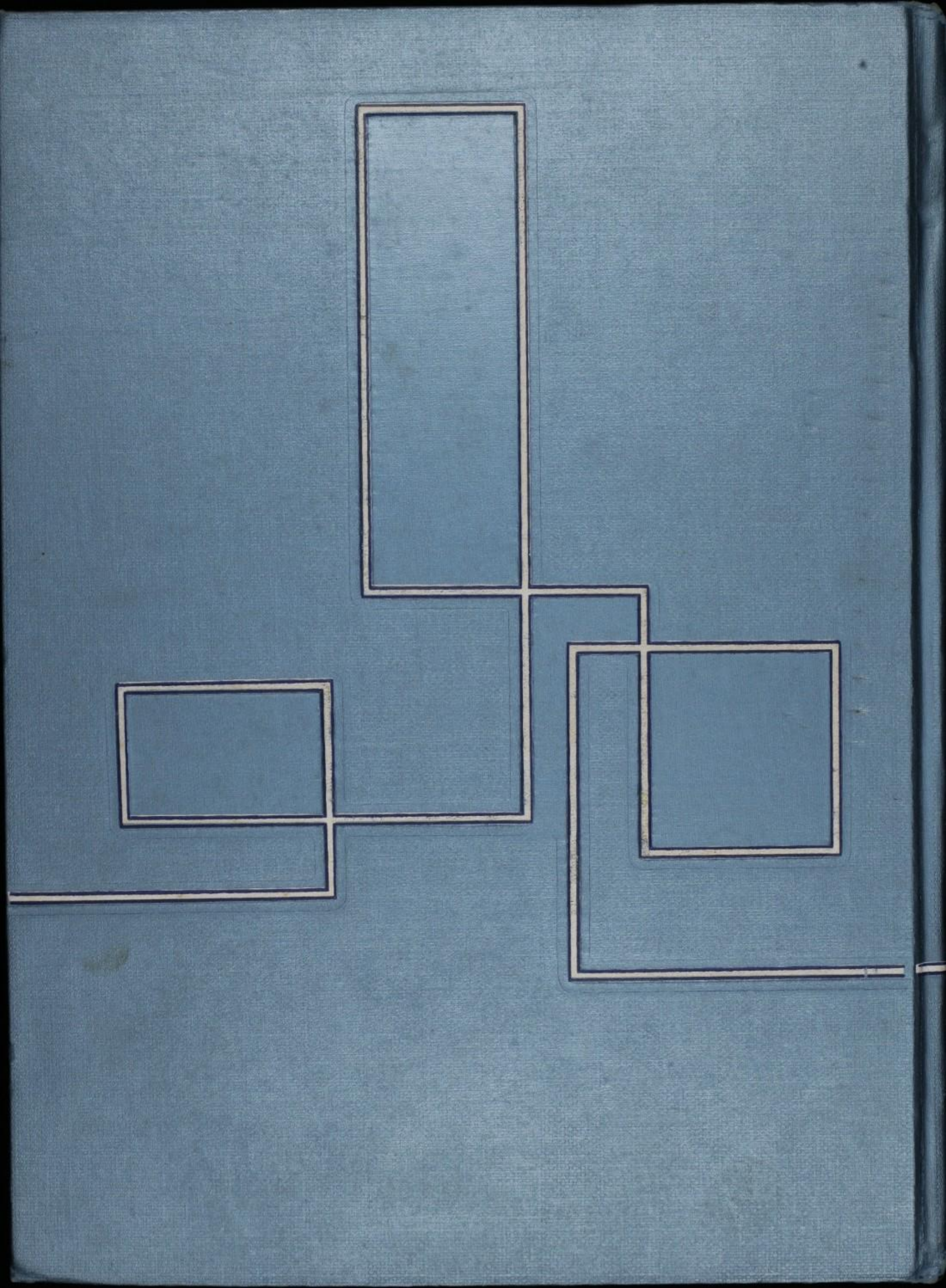
USA